

„ISRAEL -2012“ –

( eerste op(an)merkingen /первые замечания )

**Category A / Категория А**

Initial position should contain only white and black mans without Kings. Material requirement: up to 7 (seven) black mans and 3 or 4 (three or four) white mans.

В начальной расстановке со стороны белых и черных должны присутствовать только простые шашки. Соотношение сил до максимума 7 черных и 3 или 4 белых.

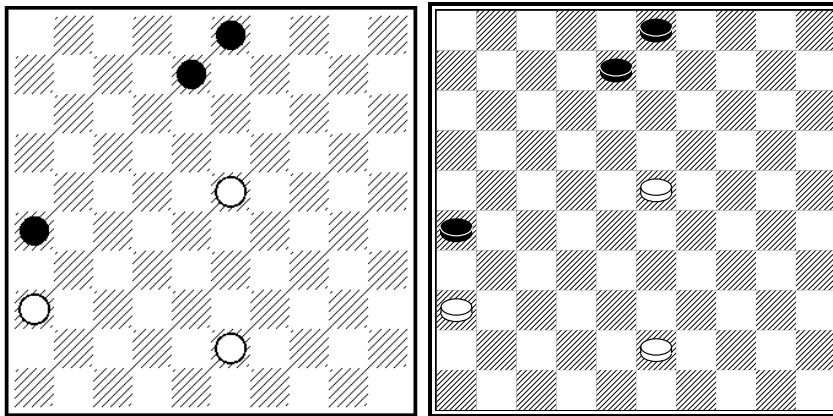

**A01**

**3.8.26 = 23.36.43**

38(9 A)19 [ 18(14)33(20 a)29+ ; a (19)13+ ] (12)32  
[ K.W.Kruijswijk , **3.7.17.26 = 23.27.28.36** ...19(9)23(12)22.32 ... ]  
(17 B)27(31)21.27+.  
A (13)33(8 C)28(12)22+.  
B (18)31.13(14 **DEFG**.20)29(25)24+.  
C (9)29(14)24+.  
D (22.33)27(39)49+.  
E (23.33)10(29)15(34)38(39)49+.  
F (33)4(23)10(29)15(34)38(40)33.50+.  
G (32)4(23)15(37 H)10+.  
H (28)42+.

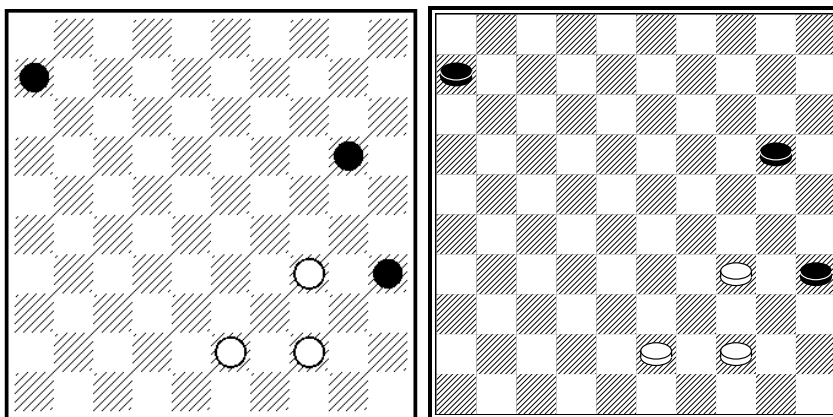

**A02**

**6.20.35 = 34.43.44**

29(11)23(24 **A**)18(29)13(34)8(16 **B**)3(340 **C**)21.49(21)16(40)11.50+.  
**A** (17)18(21)13(27)9(31)4(37)15(40 **D**)31/26.48+.  
**B** (340)2+.  
**C** (21.340)21 [ 449+ ] +.  
**D** (25)40.39+.

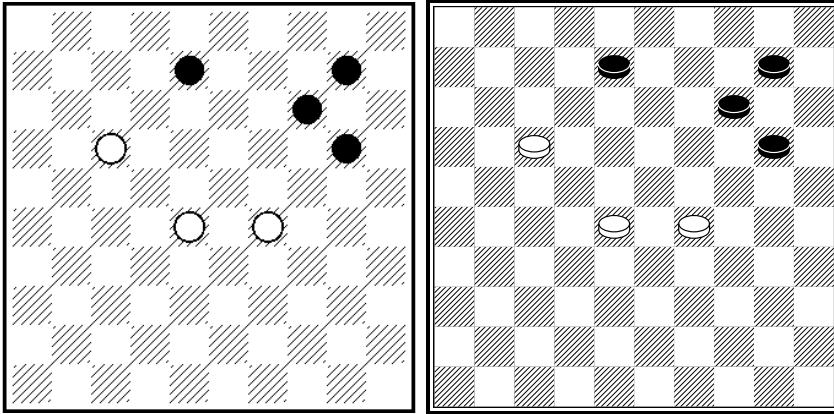

**A03**

**8.10.14.20 = 17.28.29**

11(12 **A**)6(19 **B**)283.1(24 **CD**)5.32(39)49+.  
**A** (19)293(194)19.7(14)1 **ZZ**<sub>1</sub>(25)22(12)20.17/18+.  
**B** (17)1(21)18(19 **E**)31 **Z**<sub>2</sub>(15 **FG**)26(23)25(32)48(38)24+.  
**C** (17)6(21 **H**)33(27 **I**)38(31)24.36+.  
**D** (33)5(24)23+.  
**E** (15)283(25)24(140)9/4.16+.  
**F** (25) 26(27)48(15)22.34(22 **JK**)39(27)23+.  
**G** (26)37(15 **L**)283.25(31)48(36)37+. [ нет финала ; некомпозиционно ]  
**H** (22)23+.  
**I** (15)38(26 **M**)42(25)24+.  
**J** (30)25(24)20(24)9(23)13(249 **N**)9/4(33)14(29)20(34)38(39 **O**)49+.  
**K** (20)40(30 **PQ**)24+.  
**L** (25)283.5(30)24+.  
**M** (24) 20+.  
**N** (28)30/35(32)24(37)47+.  
**O** (40)33(45)50+.  
**P**(22)44(204)20+.  
**Q** (193)45+.  
**Z** 2?(25)7(12.14)=.  
**Z**<sub>1</sub> 22?(12.3)=.  
**Z**<sub>2</sub> 36?(25 **YY**<sub>1</sub>) =.  
**Y** (26?)41(15)283.25(31)48(36)37+.  
**Y**<sub>1</sub> (14?)282(25 **Y**<sub>2</sub>)17.27(20 **Y**<sub>3</sub>)21(18)27(193)4.15+.  
**Y**<sub>2</sub> (26?)17(25)11/12(30)7(20)24.22(24)1(31 **Y**<sub>4</sub>)25(37)14(42)37.36+.  
**Y**<sub>3</sub> (17?)49(22)44(27)22+.  
**Y**<sub>4</sub> (304?)44(31)39.26+.

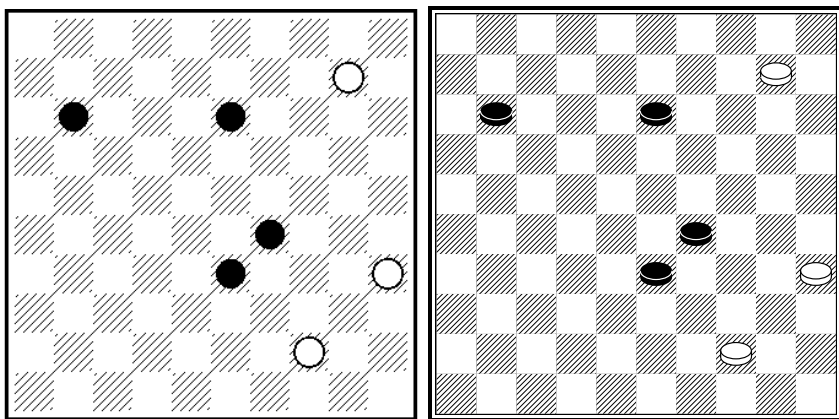

A04

**11.13.29.33 = 10.35.44**

4(19)27(24 **A**)49(30)24.21/32 [ 27/43+ ] (25)49 [ 16+ ] (17 **BC**)43  
 (22 **D**)49(28 **E**)43(30)25(38) 14(33 **F**)20+.

**A** (34)30 - В.Трофименко, чемпионат Украины 2012 г. - 49(39 **GH**)33(30)29(35)44(16)49+.

**B** (16)43(30)25(38)48(21)44-39(27 **IJ**)26(32)31+.

**C** (30)39.16+.

**D** (30)25(38)3(22 **K**)9(28)14(33)20+.

**E** (30)39+.

**F** (32)37(43)39+.

**G** (16)39.8+.

**H** (30)39.16+.

**I** (43)26+.

**J** (26)37+.

**K** (21)26(43)39+.

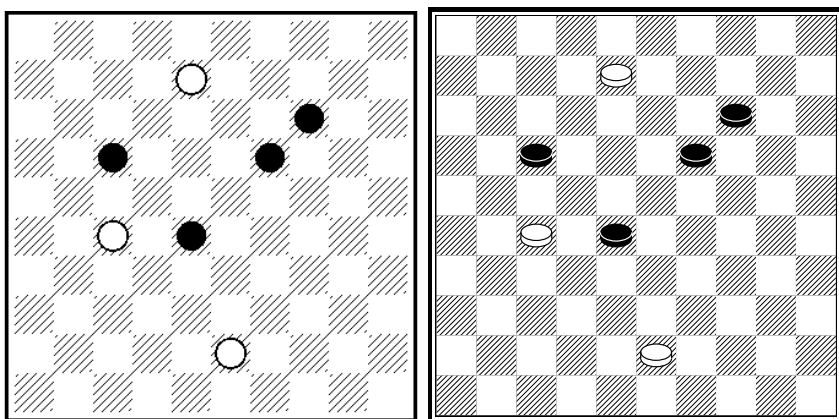

A05

**14.17.19.28 = 8.27.43**

[ A.Kuijken , KvD 1992. : **6.8.14.19.21.23 = 16.27.31.32.38.43** 26(28)17.32.161(12.17) ... ]

38 Z (20)3(194)25(32)48(21)31(30)26(34 **A** )33(40)28(45)22.50+.

**A** (35)32(40)28(22)45.34(38)48+.

**Z** 3? (22)18(32)20(37)13.47(13) [ (12) = ] =.

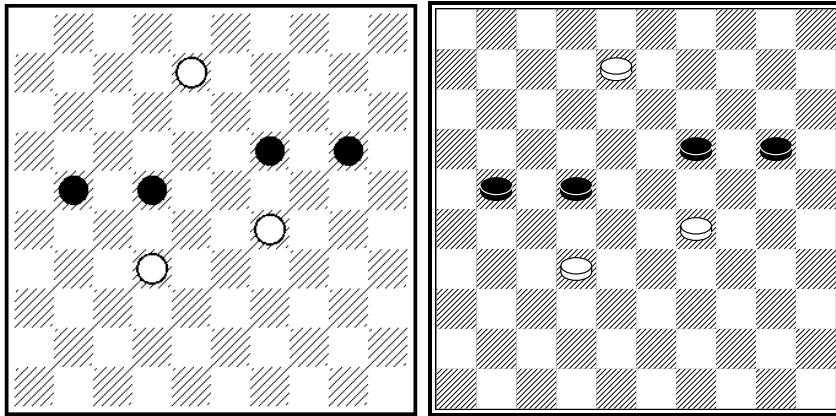

A06

19.20.21.22 = 8.29.32

3(194 **AB**)26 **Z**.27.15+.

**A** (227)25.24.16+.

**B** (204)26 **Z**<sub>1</sub>.27 **Z**<sub>2</sub> +.

**Z** 25? .28(38)26(42)14(47 **Y**) =.

**Z**<sub>1</sub> 20?(227)26.48(23)15(29 **Y**<sub>1</sub>)10(34)25(42) =.

**Z**<sub>2</sub> 8?(23 **Y**<sub>2</sub>)12(238) =.

**Y** (48?)37.37+.

**Y**<sub>1</sub> (28?)10(33)5(39)334/30/25(42)37+.

**Y**<sub>2</sub> (28 ?)38.47+.

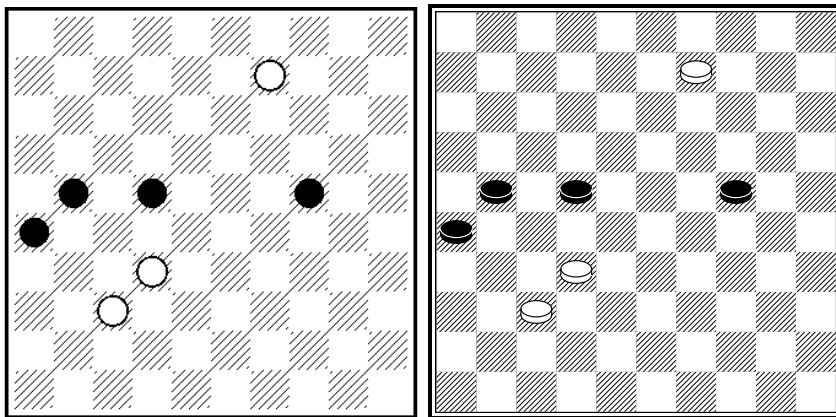

A07

21.22.24.26 = 9.32.37

3(29 **AB**)20(34)28.16 [ **F.Calzona** , 1975 : 26.27.30 = 37.D40 ...49(34)16 ... ] (39 **C**)49+.

**A** (30)28 [ **8+** ] 31.35+.

**B** (22-27)12.31+.

**C** (40)11(45)50+.

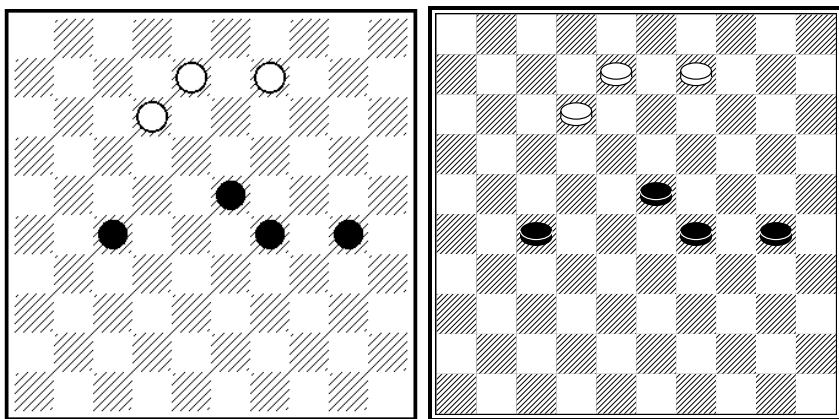

A08

**23.27.29.30 = 8.9.12**

4(33 **A** a )36(38 **B**)3(42)47(48)42.25+.

**A** (304)36(33)3(40 **b**)18(45)38/42/47(50)33+.

**B** (34)3(339)22 **ZZ**<sub>1</sub>(43)27/13/9/4 [ это не дуаль , так как если 13(48) кроме 31 выигрывает и 24+ ] (48)31+.

**Z** 18?(43 **Y**) =.

**Z**<sub>1</sub> 13?(40 **Y**<sub>1</sub>)19.43(44 **Y**<sub>2</sub>) =.

**Y** (28)40(43)34(49)43+.

**Y**<sub>1</sub> (28)22.44/50 +.

**Y**<sub>2</sub> (45)39(50)6(45)1+.

**A** (32)15 **Z**<sub>2</sub>(294)24.2+.

**b** (38)14 **Z**<sub>3</sub>(29)32.22 +.

**Z**<sub>2</sub> 3(35)13(40 **Y**<sub>3</sub>)19.16(44 **Y**<sub>4</sub>) =.

**Z**<sub>3</sub> 13(40)19.42(44 **Y**<sub>5</sub>) =.

**Y**<sub>3</sub> (28)22.24/20/15(40)33(45)50+.

**Y**<sub>4</sub> (45)11(50)6(45)1+.

**Y**<sub>5</sub> (45)33(50)6(45)1 +.

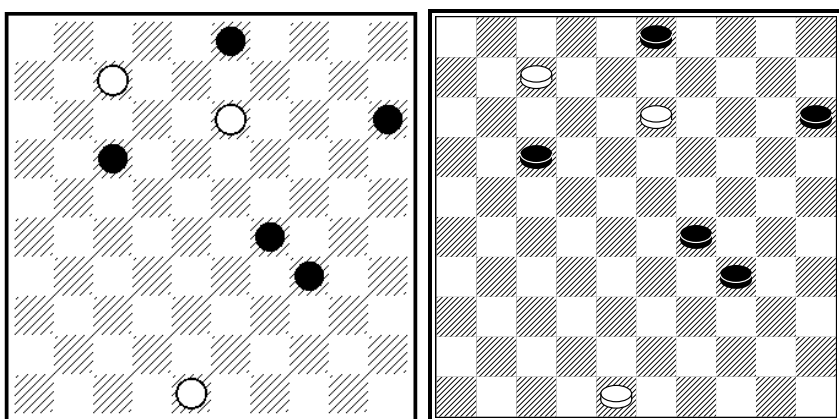

A09

**3.15.17.29.34 = 7.13.48**

1(22 **A B**)43(28)39.48(20 **C**)43(24 **D**)25 **Z**(32 **E**)14(38)139(43 **F**)5.48+.

**A** (20)43(24)39.48(29)25(21 **A**<sub>1</sub>)13-9.26(33)21(39)49+. **A**<sub>1</sub> (33)13-9 **Z**<sub>1</sub>.21(39)49+.

**B** (21)43(27)39.48(32)42(20)15(37)47+.

**C** (33)43(20)21(25 **G**)43(30 **C**<sub>1</sub>)25(38)48+. **C**<sub>1</sub> (39)34+. [ **C**<sub>1</sub> - поддавки ]

**D** (25)21(30)13-8.35(32 **H**)24(37)47+.

**E** (29)14(34)32(40 **I**)28(45)50+.  
**F** (8)4(42/43)19.48/49+.  
**G** (39)13-8.43/48+.  
**H** (33)30(38)48+.  
**I** (39)49+.  
**Z** 49?(30 **Y** **Y**<sub>1</sub>)43(35)49(33)44(38)=.  
**Z**<sub>1</sub> 43?(22)16(9)4(39)27(44)11/22(50)=.  
**Y** (33?)43(29 **Y**<sub>2</sub>)25(38)8.3(18)9(23)14(33)43+.  
**Y**<sub>1</sub> (29?)40(293)1(9 **Y**<sub>3</sub>)4(38)23.10(24)15+.  
**Y**<sub>2</sub> (30)25(38)48+.  
**Y**<sub>3</sub> (8)2(32)34(37/38)24+.

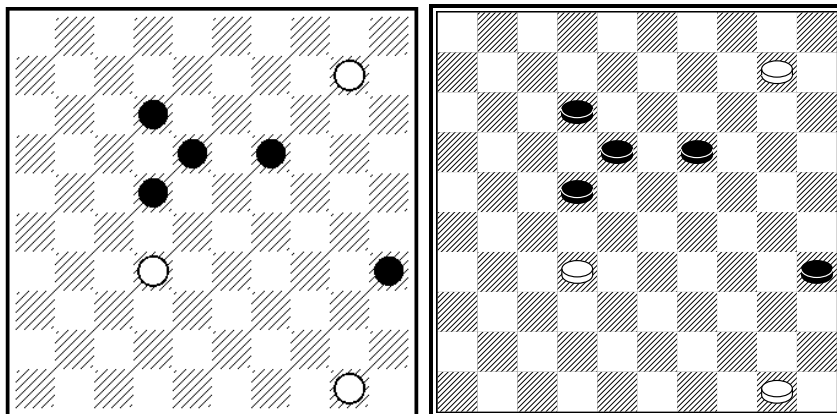

**A10**

**12.18.19.22.35 = 10.32.50**

4(193)27.36(17 **A**)27(28 **B**)45(33)43(22)16(28)43(40 **C**).39)48.25(32)20(37)47+.  
**A** (28)9(32 **D**)3(18)9(23)14(28)45(33)37(38 **E**)48+.  
**B** (29)38(34)43(340)38(22 **a** )33(27)45(32.37)47+.  
**C** (39)25(32)20(37)47+.  
**D** (40)14(33)3(18)9(23)14(29)20(45)15(34)38(39)49+.  
**E** (39)32(44)28(49 **F**)44.34+.  
**F** (50)6(40.45)1+.  
**a** (44.40)34+.

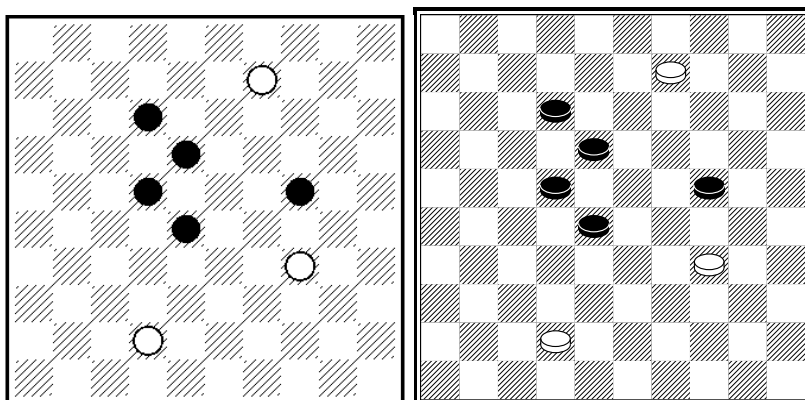

**A11**

**12.18.22.24.28 = 9.34.42**

3(23)26(32 **A**)12(27 **VP**<sub>1</sub> **BC**)20(31)15(327 **D**)20.25.26+. **VP**<sub>1</sub> (238)21(27)17(31)15...+.  
**A** (33)29.38+.

- B** (37)20.25+.  
**C** (38)15.349+.  
**D** (38.37)339(42)20+.

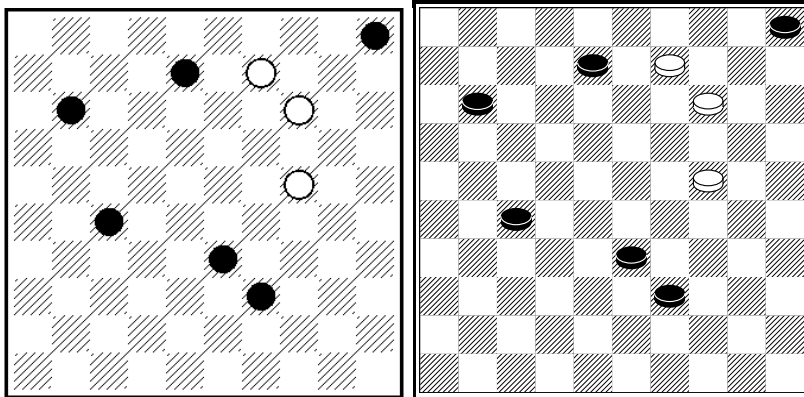

**A12**

**5.8.11.27.33.39 = 9.14.24**

3(44 **AB**)40(39 **C**) 19(16 **DEF**)7 **Z**(10 **GG**<sub>1</sub>)5(43)29(21)42(48 **VP**<sub>1</sub>)194.16+. **VP**<sub>1</sub> (49)38.16+.

**A** (13)19.10.30(38)48+.

**B** (16)34/30/25(38)48(21)9(26)4(10)15(31)26(43)48(49)43+.

**C** (38)10.19.43/49+.

**D** (17)7(10)5(43)12 **Z**<sub>1</sub>.13.49+.

**E** (43)10.49+.

**F** (10.43)29(48 **F**<sub>1</sub>)42.6+. **F**<sub>1</sub> (49)38.6+.

**G** (21)10.16+. **G**<sub>1</sub> (44)10.49+.

**Z** 1?(10.21)29(27 **Y**)42(32 **Y**<sub>1</sub>**Y**<sub>1.1</sub>)=.

**Z**<sub>1</sub> 29?(22)194(27 **Y**<sub>2</sub>)=.

**Y** (26?)42(44)33+.

**Y**<sub>1</sub> (44?)33(49)38+. **Y**<sub>1.1</sub> (43?)48(49)38+.

**Y**<sub>2</sub> (28?)23.49+.

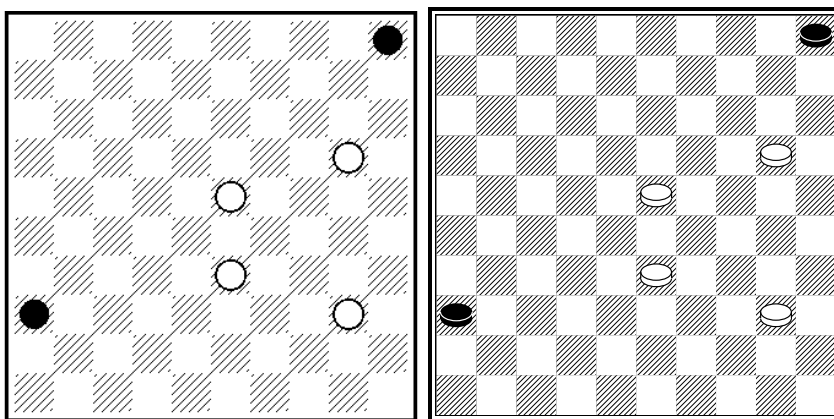

**A13**

**5.36 = 20.23.33.40**

[ В.В.Решетников : "Федоров Михаил Васильевич" , д.191 , с.191 , 2008.: **5.19.22.28.32.38.39 = 15.25.26.29.30.31.40 ... 27(31)37.304.23 ... ]**

15(41)29 **Z**(46 **Aa**)10(19)35.24.24+.

**A** (10)4(46)23-18(23)34.18.18+. [некомпозиционно ]

a (47)24.24+.

Z 35?(47 Y)28(36) [ ( 41/42/38/24)= ] =

Y (46?)10 .. и как ..VP.

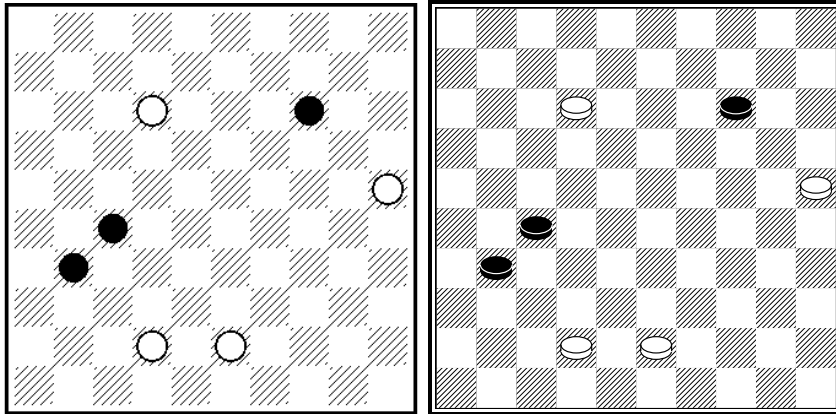

A14

14.27.31 = 12.25.42.43

8 Z(36 A)20Z<sub>1</sub>z.3(41 B)37.9 Z<sub>2</sub>(31 VP<sub>1</sub>)36(30 C)31(34)48(40)38.45+.

VP<sub>1</sub> (30)31(34)48(40)38.45+.

A (32)20.3(32-37 a)26.34+.

B (30)14(35 D)23(31 b)28(40) - H.J. v. Alphen 1956.- 43-39(45)39-33(50 E)42-37.6.47+.

C (37)47(30)39(35)34+.

D (34)39.38.46+.

E (41)46(50)42-37.26+.

Z 20? .8(30 Y Y<sub>1</sub>)3(35 Y<sub>2</sub>)12(32)45 Z<sub>3</sub>(36 Y<sub>3</sub>)39(38 Y<sub>4</sub>)33(41)23(47)=.

Z<sub>1</sub> 2?(32)20.19(38)32(41 Y<sub>5</sub>)2(30)35(47)=.

Z<sub>2</sub> 14?(30)41(35)39(40)36(32)41(38)47(43 Y<sub>6</sub>)=.

Z<sub>3</sub> 23(40)26(45)=.

Y (36?)3 - и дальше варианты VP/B/C/D/E.

Y<sub>1</sub> (32?)3(32-37)26.34+.

Y<sub>2</sub> (34?)12(39 Y<sub>7</sub>)34(32)21(32-37)3.25.26+.

Y<sub>3</sub> (32-37?)50.36(40)22(45)50+.

Y<sub>4</sub> (41?)38.46(40)28(45)50+.

Y<sub>5</sub> (30?)35(41)2(47)16+.

Y<sub>6</sub> (45?)33(50)6+.

Y<sub>7</sub> (32)45(32-37)50.36+.

a (36)14(38)33(30)39(35)34+.

b (32)46(40)39(45)42-37/38/33+.

z 37? (31/32)= ; на (32)28(41)2(47)22(33) [ (41/36/29)= ] 18(29)

[( 28/17/6/15/42/47)=] 18-13(23) [ (12/1/15/33/34/40/45)= ] =.



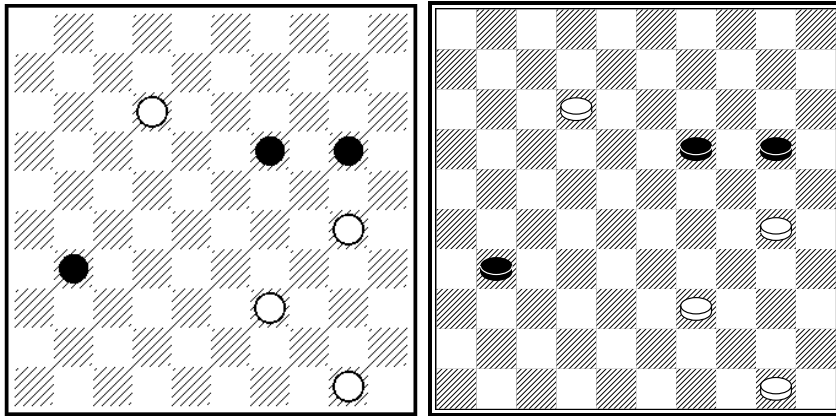

A15

**19.20.31 = 12.30.39.50**

8 Z (36)3(41 A)25(23 B C)3(47)26(36)24 Z<sub>1</sub>(9 D)48(27)37(38)19  
(20)24.39+.

A (25)24.14(34)30.44+.

B (47)20.24.39+.

C (46)3 Z<sub>2</sub>(24)19(5)14.39+.

D (47)12.29.39+.

Z 7?(37)25(24)1(42)45 z(30)34(24)30.1-34(40 Y<sub>1</sub>)=.

Z<sub>1</sub> 37? (18 Y<sub>2</sub>.34)=.

Z<sub>2</sub> 20? (19-23)42(32)30-24/25(49)20(44)34(49)30(35)25(29)=.

z 12(47 Y)=. Y (30)34(48)12-29(26)42.25.34(23)29.44+.

Y<sub>1</sub> (47)33.34+.

Y<sub>2</sub> (29)24.31.39.34+.

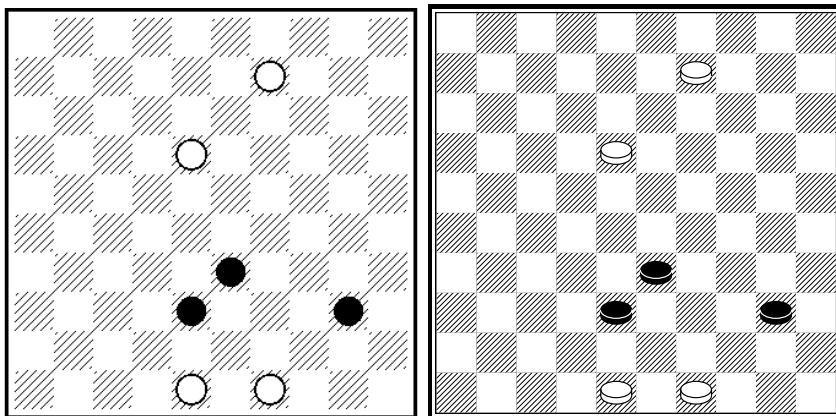

A16

**33.38.40 = 9.18.48.49**

4(45 AB)493.43.50+.

A (39)493.43.35+. [ A = VP<sub>1</sub> ]

B (42)37(45 CD)44 [ 32/15+ ] ZZ<sub>1</sub>(38 E)39(50)31(36)18-13+.

C (38)43 [ 12/10/15/18-13/4-9/4-13+ ] 32.45+.

D (39)43 [ 31/4-13/12/32/10/15+ ] 18-13.45+.

E (50)32.28+.

Z 32?(39 Y)28 [ ?? ; 10/27/9/4-13/15+ ] (44.34 )=.

Z<sub>1</sub> 43?(50)10(45) [ (44)= ] 23(50)45(44)=.

Y (50)44.28+.

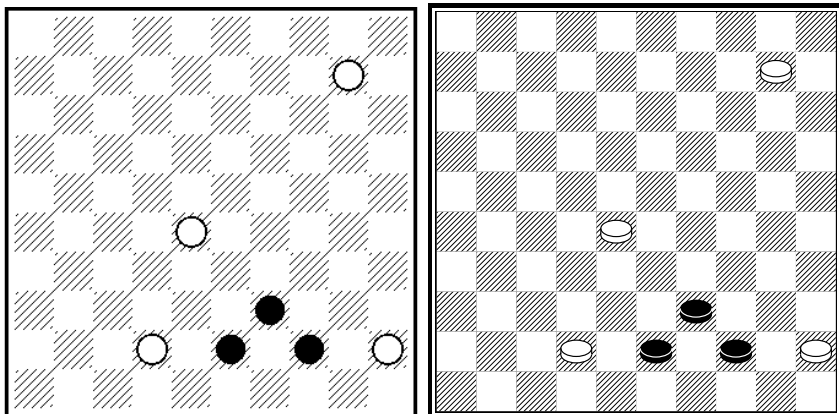

A17

39.43.44 = 10.28.42.45

40.5(40 AA<sub>1</sub>B)38.35+.

A (48)28-23+. A<sub>1</sub> (49)38+. [ A<sub>1</sub> = VP<sub>1</sub> ]

B (44)38.50+. [ B = VP<sub>2</sub> ]

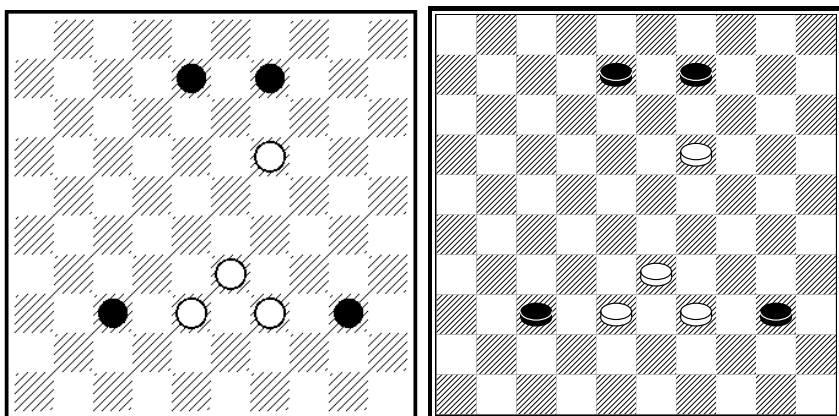

A18

8.9.37.40 = 19.33.38.39

[ Фрагмент. Б.Иванов , PWCP-2 (21), 2008. : 8.9.26.32.40.42 = 19.31.33.36.39.41 ...37.38.13 ... ]

13(18 A)32.2(45)11.6+.

A (19)34.4(41)10(47)15+.

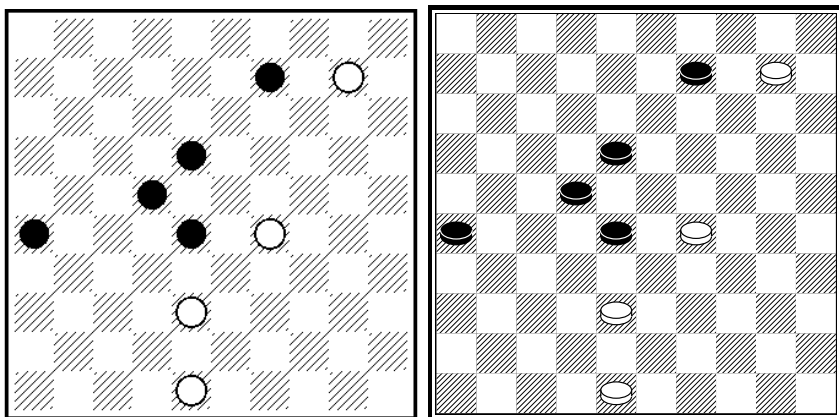

A19

**9.18.22.26.28 = 10.29.38.48**

32 **Z** 5(31 **A a**)46(27 **VP**<sub>1</sub>)24 **Z**<sub>1</sub>(36)42(23**BC**)3(41)14(46 **D**)24-19(27-32)38 **Z**<sub>2</sub> .5.49 +.  
**VP**<sub>1</sub> (36)42(27 **b**)24 и дальше **VP** +.  
**A** (42)37(27)10(32 **E**)28(31)22.28(36 **F**)29-23(14)18(20)12(24)7(29)1(33) 39/50 (41)22.46+.  
**B** (32)3(41)37.14(38)9(23)14+.  
**C** (31)24-19(22)23(28)26(41)42-37.42 **Z**<sub>4</sub> +.  
**D** (47)14-20(33)15.21/16+.  
**E** (13)15(19 **G**)4(24 **c**)31/36.27(39)49+.  
**F** (13)29-23(36)46(31 **F**<sub>1</sub>)32/28+. **F**<sub>1</sub> (32)28+. [ **F**<sub>1</sub> - поддавки / некомпозиционно ]  
**G** (27-31)23(29 **G**<sub>1</sub>)47.8/2+. **G**<sub>1</sub> (42)47.8/2+.  
**Z** 5?(33)24.37(27)5-19 **z**(32 **Y**)28(31)13(23 **Y**<sub>1</sub>)4.36(38)27(42)4(48 **Y**<sub>2</sub>)=.  
**Z**<sub>1</sub> 42?(23)3(32)14 **Z**<sub>3</sub>(31-37)31(38)10(43 **Y**<sub>3</sub>)26(49) =.  
**Z**<sub>2</sub> 5?(46-37 **Y**<sub>5</sub>)31(38)19-14.49 =.  
**Z**<sub>3</sub> 25(38)33(37)24(42 **Y**<sub>4</sub>) =.  
**Z**<sub>4</sub> 31?(38) =.  
**Y** (13?)2(32 **y**)28(23)19(31)8(37)26(41)3(47)19-14+.  
**Y**<sub>1</sub> (36?)4(23)19(41)10+.  
**Y**<sub>2</sub> (47?)15+.  
**Y**<sub>3</sub> (42?)26+.  
**Y**<sub>4</sub> (41?)14+.  
**Y**<sub>5</sub> (41?)38.19-14.49+.  
**a** (27)46(27-31)24(13)20(36)15/42+ ; если 15(23)8/2(41)19(47)24.24 +.  
**b** (28) 3/12 + ; если 3(41)37.20(37)23+.  
**c** (18-23)18(24)12(32)28(30)7/8/18 +.  
**z** 10(13)15(27-31 **y**<sub>1</sub>) =.  
**y** (23)24-19/13.13 ...+.  
**y**<sub>1</sub> (23?)19(14)4(13-19)36(23)47...+.

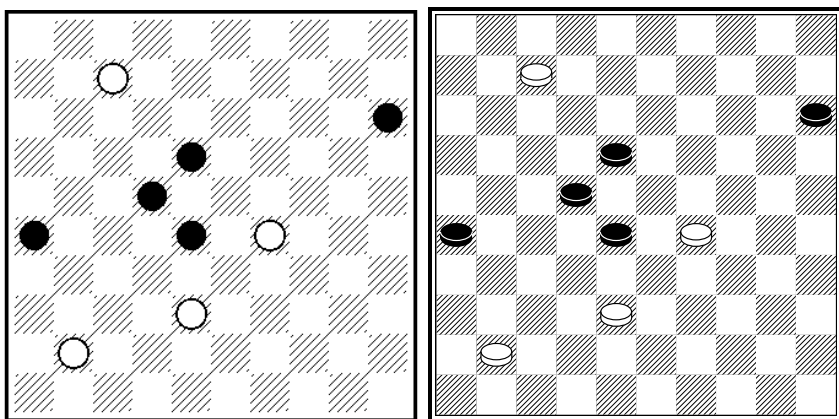

**A20**

**15.18.22.26.28 = 7.29.38.41**

24 [ **J.Bastiaannet** , KvD 1992 , cat.B : **15.18.22.26.28 = 11.24.38.41 ...7 ...** ] (32 **A**)27.1  
(22 **BCD** )23(28)32(20 **E** )15(37)14.150(31)5.26+.  
**A** (20)15(32)27.36(37)1(23)29(31.41)10(47)15(41)5+.  
**B** (23)29(36)34.25.9+.  
**C** (36)34.25.9+. [ **C = B**<sub>1</sub> ]  
**D** (20)40 [дуаль 40/45+ ] 36+.  
**E** (37)5.24-19.37  
[ забавное дополнение ИП откопал **А.Полевой** :

МК "Беларусь-2012" , категория С [39] **W.Riemens** : 11.15.18.21.22.26.28.39 = 29.30.36.37.41.42.48.49 с решением 483.294.43.38.7 ...]

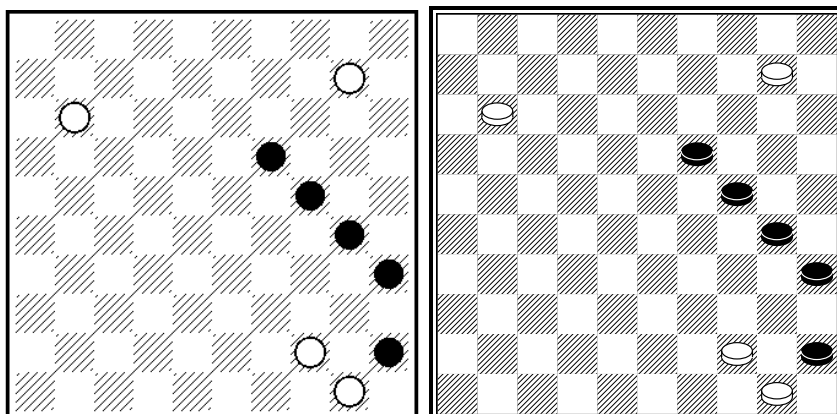

**A21**

19.24.30.35.45 = 10.11.44.50

5(34 A)40.7(29 B)2(33)16(34-40)39.39(45)11(50)6+.

**A** (40)35(34.34)7(39)2(30.43)44(48)39+.

**B** (34-40)1.44.45+.

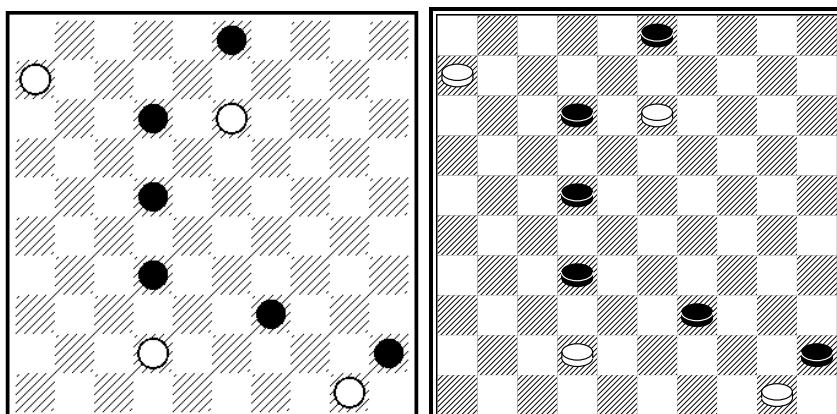

**A22**

3.12.22.32.39.45 = 6.13.42.50

1(37)48(41)37.25(28 A)8.44(50 B)3+.

**A** (27)139.31(38)48+.

**B** (38)40.7/1+.

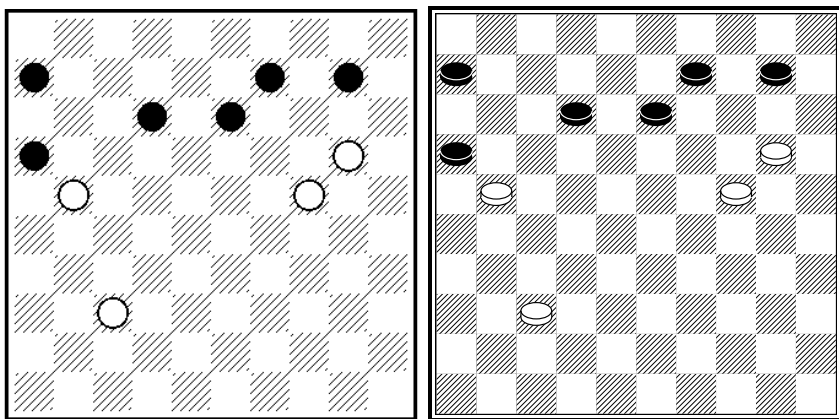

**A23**

**6.9.10.12.13.16 = 20.21.24.37**

[ Фрагмент этюда М.Лепшић , minieindspelen , 2007 : 1.4.14.16 = 46.D33 ...24(10)15(19.24) J.Bus 18(30)41(21)37(6) H.J.van Alphen 7 (27)16 ...+. ]

15.4(19)7.16(31)26(34)16-21(40 **A**)17(45)261(50 **B**)16.7+.

**A** (39)49(11)261+.

**B** (11)6(50)217+.

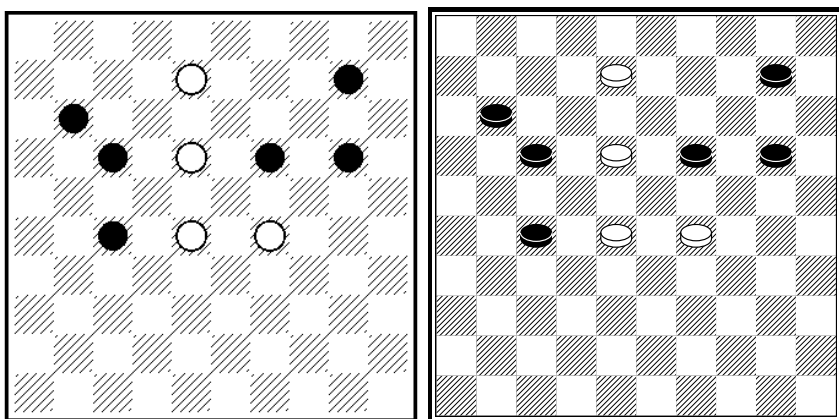

**A24**

**10.11.17.19.20.27 = 8.18.28.29**

[ Фрагмент проблемы Е.Копылова , 4-й чемпионат Новопоцка ,2003 г. : 10.11.17.19.20.26.27.36 = 8.18.28.29.33.37.38 ....371.32.31.3 ...+ . ]

3(19-24 **A**)38.6+.

**A** (204)32.5+.

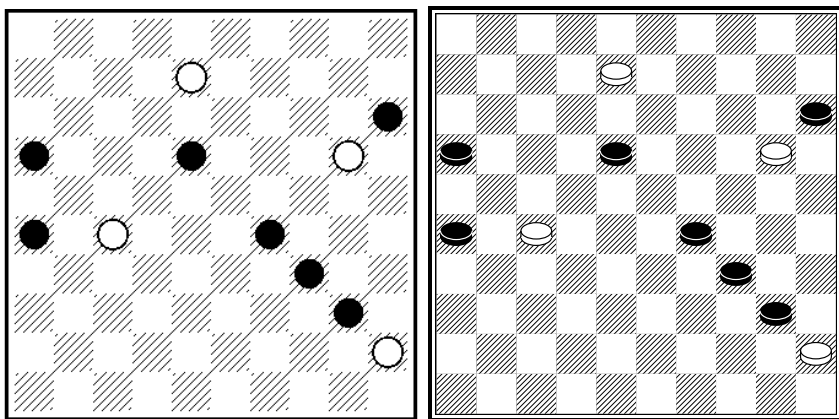

A25

15.16.18.26.29.34.40 = 8.20.27.45

21(17 AB)2.2x30x11.1+.

A (24)2(17 B)2x30x11.1+. [ A = VP ]

B (27)2.2x30x21.21+. [ B = A = VP<sub>1</sub> ]

### Category B / Категория B

White should have in initial position King (s). Material requirement: up to 7 (seven) black pieces (mans and/or Kings) and 3 or 4 (three or four) white pieces with at least one King.

В начальной расстановке соотношение сил до максимума 7 черных (качество свободное) и 3 или 4 белых с обязательным присутствием дамки/дамок.

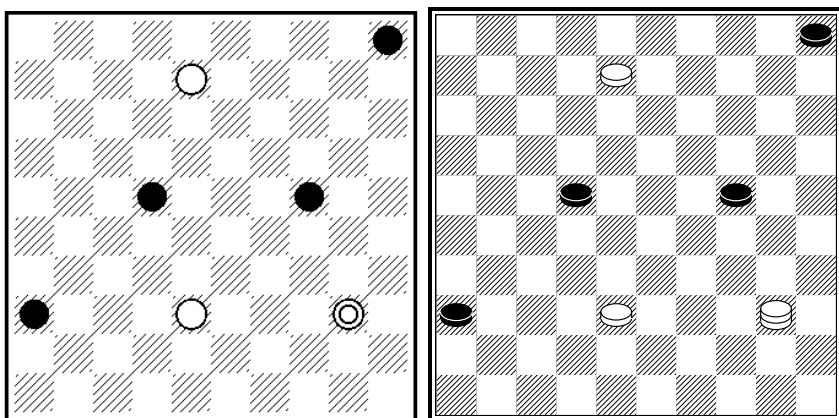

B01

5.22.24.36 = 8.38.D40

[ Н.Цомик , "Шашечный Израиль" , 8/2009. ]

35(29)2(28 A)2-19(283)35-24(20)29+. [ Нет финала ; некомпозиционно ]

A (33)29(41)2-19(46 B)10.23+.

B (47)35-24(36)41.15+.

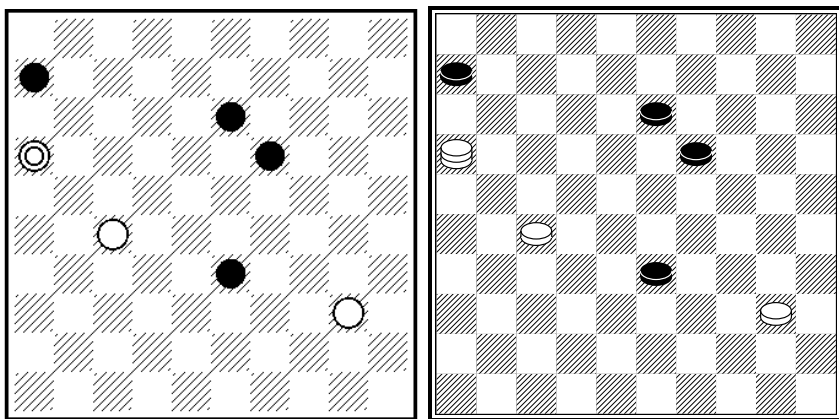

**B02**

**6.13.19.33 = 27.40.D16**

22(24 **A**)17(30)43(35)11.49.21(39)49+.

**A** (18.11)2(38)24-19(43 **B**)19-13(49)2-8.2+.

**B** (42)34(47 **C**)29+.

**C** (48)19-13+. [ **C = B<sub>1</sub>** ]

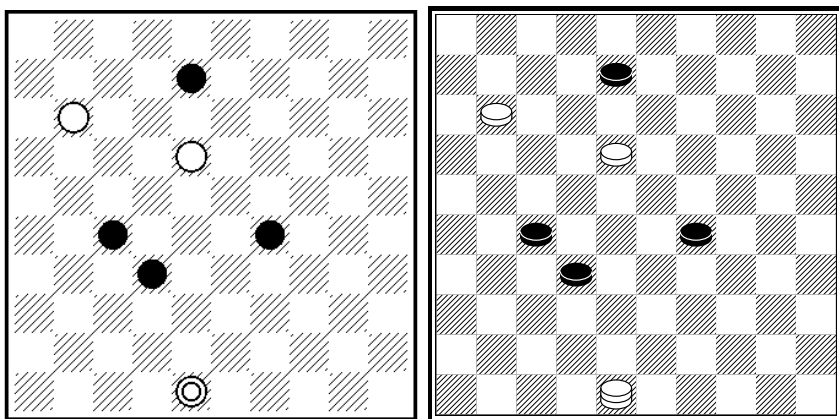

**B03**

**8.27.29.32 = 11.18.D48**

7 **Z**(13 **ABC**)9(31 **D**)26(38)1(34)40(43)49(48)9-3(34)43.25+.

**A** (31)3 - **G. Beudin** , 1888 ( ? ) - (37 **E**)20(34)33 - **V. Nicod** , La Hève 26-03-1887 - (40)1 (41 **FG**)28(47 **H**)33.45+.

**B** (34)2(37)1(41)11/16(31 **a**)33/38(46)28/32.36+.

**C** (38)13.2(23 **I**)2-30 **Z<sub>1</sub>**(43 **J b**)39(31 **K**)25 **Z<sub>2</sub>Z<sub>3</sub>**(37)39-30 **Z<sub>4</sub>**(41/42)24.46/48+.

**D** (34)25(38)4(31)36(42)47(48)1(37)42.1-34+.

**E** (34)1(39 **LM**)17(43)28.48+.

**F** (45)47(50)6+. [ **A** где финал ? некомпозиционно. ]

**G** (42)47(44)33(49)44+.

**H** (44)50(46/47)28/33+.

**I** (33)30(31)26+. [ поддавки / некомпозиционно ]

**J** (32)31/26(28)31/26-48(28-33 **N**)25+.

**K** (34)19(14 **K<sub>1</sub>**)31/36+. **K<sub>1</sub>** (43)49+.

**L** (38)20(43 **O**)29.48+.

**M** (37)26(41 **P**)17(46/47)28/33+.

**N** (29-33)26+.

**O** (39)42/47(43)33(48)39+.

**P** (40)42(44)33(49)44+.  
**Z** 13?.7(23)2(34)25(31)24 **Z**<sub>5</sub>(36)14(38 **Y**)49(41)32(47)15(36)4(47)=.  
**Z**<sub>1</sub> 16?(32)31 **Z**<sub>6</sub>(28 **Y**<sub>1</sub>)26(28-33 **Y**<sub>2</sub>)31(42 **Y**<sub>3</sub>)47(39)15/24(44)=.  
**Z**<sub>2</sub> 17?(33 **Y**<sub>4**Y**<sub>4.1</sub>)44/50(36/37)48(41)37.28(38)=.  
**Z**<sub>3</sub> 48?(36)37(28)=.  
**Z**<sub>4</sub> 14?(34)=.  
**Z**<sub>5</sub> 11(38 **Y**<sub>5</sub>)14(36 **Y**<sub>6</sub>)=.  
**Z**<sub>6</sub> 26(33 **Y**<sub>7</sub>)31(42/43)=.  
**Y** (28?)47+.  
**Y**<sub>1</sub> (33?)7(29)34+.  
**Y**<sub>2</sub> (34?)31(40)31-27.35(32 **Y**<sub>8</sub>)24(37)47+.  
**Y**<sub>3</sub> (34?)31-27.30/25(38)48+.  
**Y**<sub>4</sub> (36?)3(41 **Y**<sub>9</sub>)19.36+.  
**Y**<sub>4.1</sub> (37?)3(42)19.47+.  
**Y**<sub>5</sub> (36?)28(38)5/19(42)37.14+.  
**Y**<sub>6</sub> (29?)20(33)39+.  
**Y**<sub>7</sub>(28?)31 [ 27.42/47+ ] (28/29-33)31-27.43+.  
**Y**<sub>8</sub> (33)30(38)48+.  
**Y**<sub>9</sub> (34)48(41)37.20(37 **Y**<sub>10</sub>)14(29)41/46(33)32(39)49+.  
**Y**<sub>10</sub> (28)42(33)15/29(37)47+.  
**a** на 11(32)28.46+.  
**b** (33)25(28)25-30/14 + ; на 14(27-32 **c**)5/10(39)34(42)34.23.48+.  
**c** (28-32)37(42)28.37+.</sub>

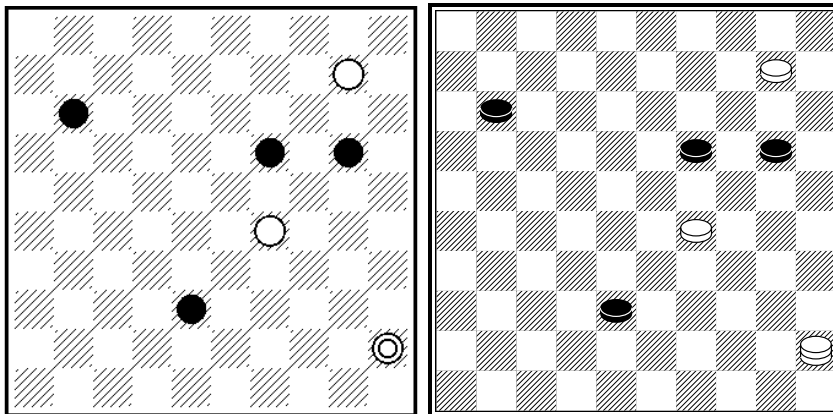

**B04**

**11.19.20.38 = 10.29.D45**

5(19-24)19(33 **A**)24.43+.  
**A** (13)24.43/49+.



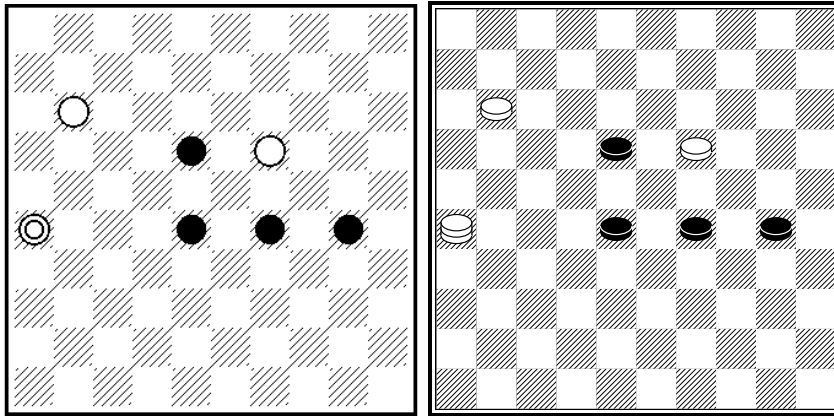

**B05**

**18.28.29.30 = 11.19.D26**

[ **L.Fourgous** , "Blancs et Noirs" , 1967 : **9.29.30.42 = 7.8.43** ...38.3(35A)20 ...+ A (13)21...+ ;  
**H.J.van Alphen** , 1962. : **14.29.30.33 = 7.8** ...3(35)20...+ ]

7(28-33)13.3(35 A)20 [ \* ] (34 B)38(39)1(44)33(49)44.45+.

A (13)21(39 F)2(33)35+.

B (40)1(45 C)40.38(39 D)49+.

C (34)38 [ 42/47+ ] (39 E.44)40+.

D (40)33.50+.

E (45)40+. [ поддавки - некомпозиционный вариант ]

F (29-34)2(33-39)35+. [ F = A<sub>1</sub> ]

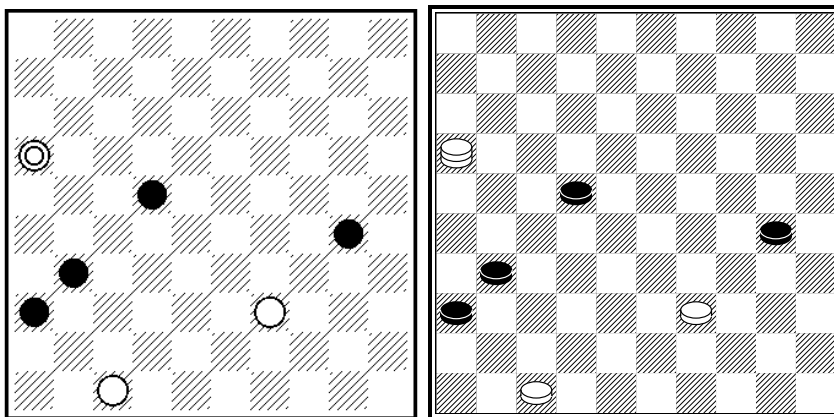

**B06**

**22.30.31.36 = 39.47.D16**

11(35)28(40) [ **H.J.van Alphen** , 1956. ] 42(45 AB)393(50 CD)427.6.47+.

A (41)46(45 E)33 [ 38+ ] (50)427.26+.

B (37)46(45)33 [ 427/38+ ] (50 F)427+.

C (41)46(50 GH)427.26+.

D (37)46(50 I)427+.

E (36)38 [ 427/34/28+ ] (45)382/393(50)382/393+. [ E = B ]

F (41)46-28+. [ некомпозиционно ]

G (36)427 [ 38/46-28+ ] (41)29.28(50)6+.

H (37)46-28+. [ некомпозиционно ; H=F ]

I (41)46-28+. [ некомпозиционно ; I = F / H ]

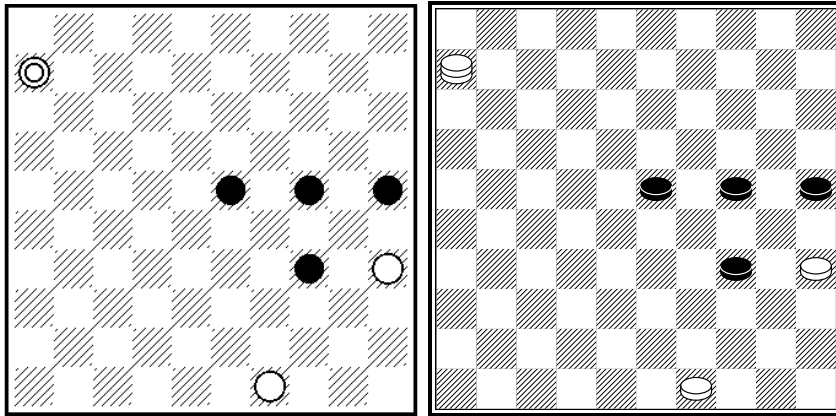

**B07**

23.24.25.34 = 35.49.D6

50(249)30(40 A)24.45(44)40(28)34(24 B)50(32)29+.

A (28)6(40)24.1(45)44(30 A<sub>1</sub>)440+ ; A<sub>1</sub> (50)6+.

B (32)30+.

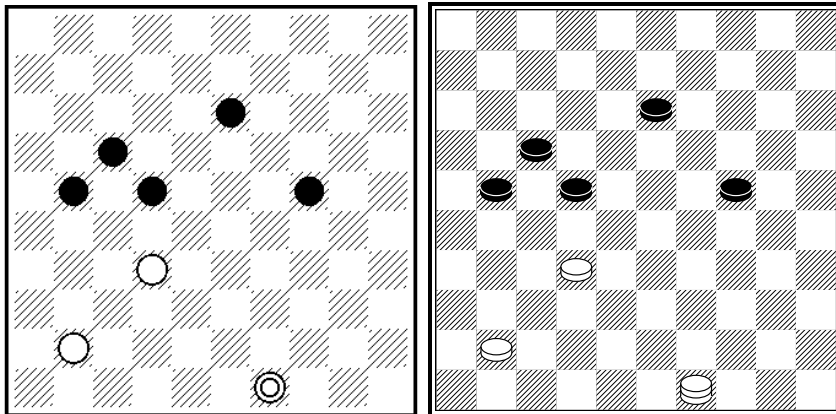

**B08**

13.17.21.22.24 = 32.41.D49

[ Copy : J.C.Patry , FMJD 1998. ]

36 Z (28 ABC.30.19.34)10(40)5(45)23(50 D)28.27.27+.

A (29)31(26)38.21(33)16(39)11(27)44(32)33(37)47+.

B (30)27(31)16(34)44(18.40)50(45)161(22.50)6+.

C (19)27(32)18(30)361 [ 7+ ] (35)26 C<sub>1</sub> (24) 7(22)11(27)16(31.40)11(30)50(34)32(45)27  
(39)6(50)272+.

C<sub>1</sub> 45(22)50(40)6(24)50(29)27(45)21(34)6(40)50(44)6(50)217+.

D (21)27(50)28.27+.

Z 37(30)40 Z<sub>1</sub> (35)44(18)328 Z<sub>2</sub>. 11(40)16(26)27(23)27-32(45)=.

Z<sub>1</sub> 44(35)328.11(40)2(45)=.

Z<sub>2</sub> 49(227)28(172.31)21(42)=.

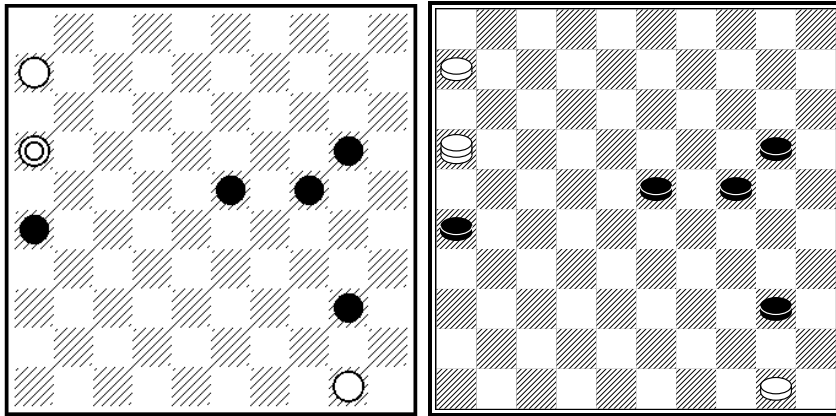

**B09**

**20.23.24.26.40 = 6.50.D16**

27 **z**(28 **ABC**)1(33)45(31)36(38)31(43 **D**)48 (49)30.44.15(40)33(45)50 +.

**A** (23-29)1(31)45.34(25 **E**)43(29)38(34)44(30 **A<sub>1</sub>F**)43(28)49(33)39(43)35 +. **A<sub>1</sub>** (28)49(30)39.35 +.

**B** (25)1(31)15/20(22)33(27)45(44 **G**)50 (32)33(37)47(30)40(35)34 +.

**C** (30)1(44 **a**)9/14(49)16(40)44.9-27 +.

**D** (29)7(43)48(49)16(40)44.48-43(21)15 +.

**E** (28)43(33 **bc**)44(29 **H**)49(34)39.15 +.

**F** (39)33(30)47(27 **I**)36(32)41 +.

**G** (32)34(37)47 +.

**H** (25)49(25-30)39.40 +.

**I** (35)28 +.

**a** (34)15(39)15-38/42 + ; если 15-38(39-44)39 (45)38-33(50)21. 6 + или 36(50)38-27 [ 36-47+ ] +.

**b** (29)25/44 + ; если 25(24)43(29-33)44 (30)25 (38)14(33)20 +.

**c** (25)38(24-30 **d**)44/49 + ; если 49(28-33)50-44(35)43(30)25(38)48 +.

**d** (25-30)15/20 + ; если 20(32)42(34)44 + или 25(35)48(38)44/45 + .

**z** 1?(31)45(37)11(30/42) =.

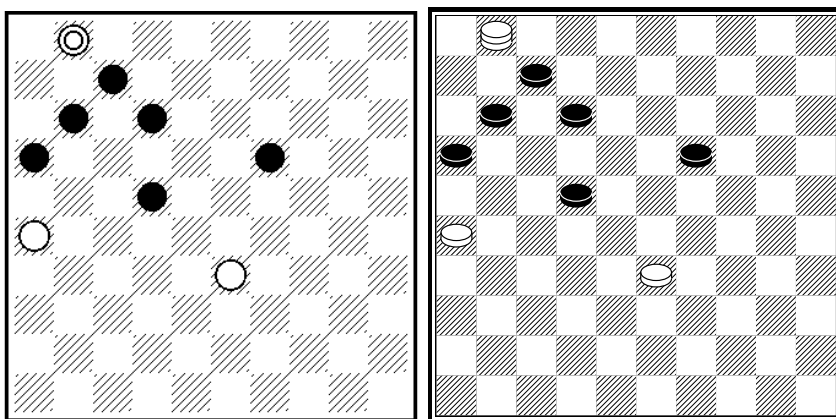

**B10**

**7.11.12.16.19.22 = 26.33.D1**

6(11-17 **A**)28.39(24 **B**)34(17.22)21.6+.

**A** (12-17)1(24)27(30)43/28 [точнее : 28/38/43+ ; это не дуаль , так как после 28(35) выигрывает и 49 итд. ] (35)28(40)22.26-21.45(33 **E**)34(38)48+.

**B** (23)33(18)38 [ 17+ ] (22 **C**)26-21.2(27)7(28)11(28-32)16(31)38(37)47+.

**C** (28)26-21.2(33)7(22)16(39 **D**)11+.

**D** (28)43+.  
**E** (32)29(37)47+.

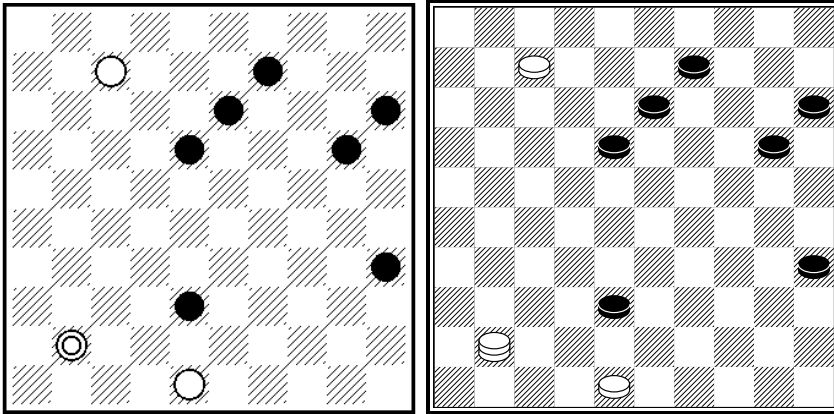

**B11**

**9.13.15.18.20.35.38 = 7.48.D41**

47(43)39(19)1 **Z**<sub>1</sub> (40)3 **Z**<sub>2</sub>(24 **A**)20.34.8(33 **B**)30(38)48+.

**A** (45)25(50 **C**)24+.

**B** (30)35(34 **D**)44+.

**C** (20)14(50)471(5 **E**)46+.

**D** (33)30(38)48+. [ **D** = **VP**<sub>1</sub> ]

**E** (46)5+.

**Z**<sub>1</sub> 36?(13)2 **Z**<sub>3</sub>(204)16 **Z**<sub>4</sub>(40)34.7(193)11(19)9(34)7(239)22 **Z**<sub>5</sub>·**Z**<sub>6</sub>(30)2(24)7(20)50(39)3(43)39.8  
 (29 **Y**<sub>1</sub>) 12(33)40(38)=.

**Z**<sub>2</sub> 25?(45)3(20 **Y**<sub>2</sub>)25(50)=.

**Z**<sub>3</sub> 1?(40)25(45)4(50 **Y**<sub>3</sub>)=.

**Z**<sub>4</sub> 11?(29)16(33.193.40)=.

**Z**<sub>5</sub> 20?(23)2(30 **Y**<sub>4</sub>)33 **Z**<sub>7</sub>(35)50(350)35(45)40(39 **Y**<sub>5</sub>.34)= .

**Z**<sub>6</sub> 25?(30)2(24)7(20)3(33)45(38)25(35)48(30.42)=.

**Z**<sub>7</sub> 35?28(40)=.

**Y**<sub>1</sub> (30?)35(39)49+.

**Y**<sub>2</sub> (50?)24.25+.

**Y**<sub>3</sub> (20?)9(50)13/18+.

**Y**<sub>4</sub> (39?)43/48.32(30)35(33 **Y**<sub>6</sub>)30(38)48+.

**Y**<sub>5</sub> (29?)404(20)40(25/24)404(30)35+.

**Y**<sub>6</sub> (34?)44+.

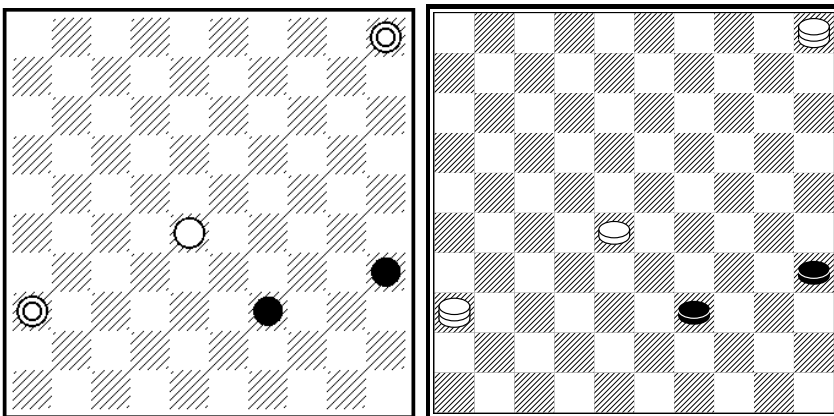

**B12**

**35.39 = 28.D5.D36**

[ К.Халецкий , 4/172, 1999. : **35.37.39 = 28.D4.D5** ... 36(41)47 ... ] 47(40 A)33(43 B)38.28.50+.

A (44)33 [ 283 + ] (49)38+.

B (40-44)283.50+.

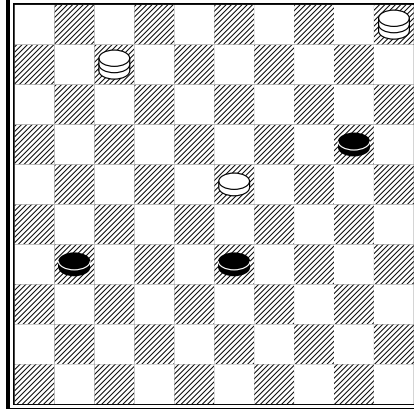
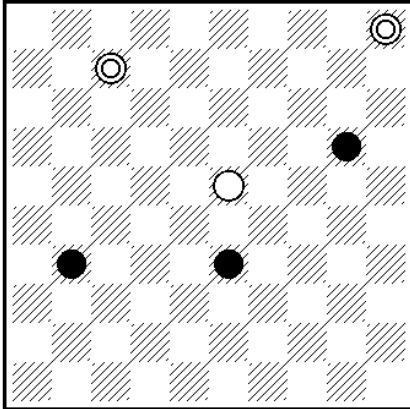

**B13**

**20.31.33 = 23.D5.D7**

10(39)15(25 A)20.19.26+.

A (37)44/50(42)1 Z(47/48)33/39+.

Z 33?(48 Y)=.

Y (47?)1+.

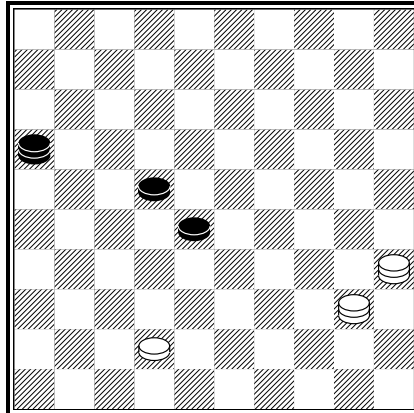
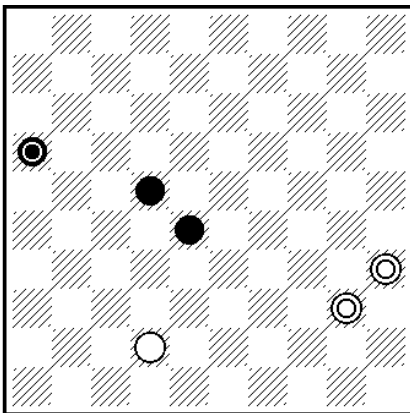

**B14**

**22.28.D16 = 42.D35.D40**

38(49 A)44.49(33)16(28 B)43(39)25/30/34(32)20 Z(37)47+.

A (43)23.49+.

B (39)11(27)44/50(32)33(37)47+.

Z 48?(38)=.

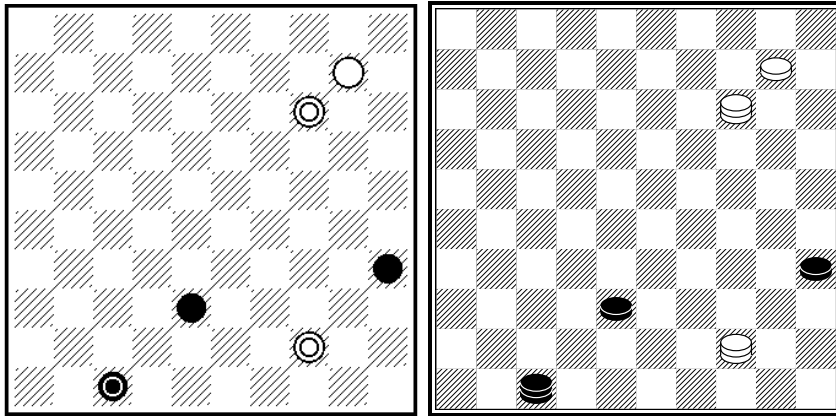

**B15**

**35.38.D47 = 10.D14.D44**

4(43 **ABC**)41.44-22.49.35+. [ „(40)35+“ - поддавки / ненужно ]

**A** (40.43 **DE**)41.35-13.49+.

**B** (36)14-28(40.41.43)35-13(48 **F**)37+.

**C** (38-42)41.44-22.48.39.50+.

**D** (38-42)41.35-13.48+. [ **D = A<sub>1</sub>** ]

**E** (41.43)35-13(48 **G**)37+.

**F** (49)32+. [ **F = B<sub>1</sub>** ]

**G** (49)32+. [ **G = E<sub>1</sub>** ]

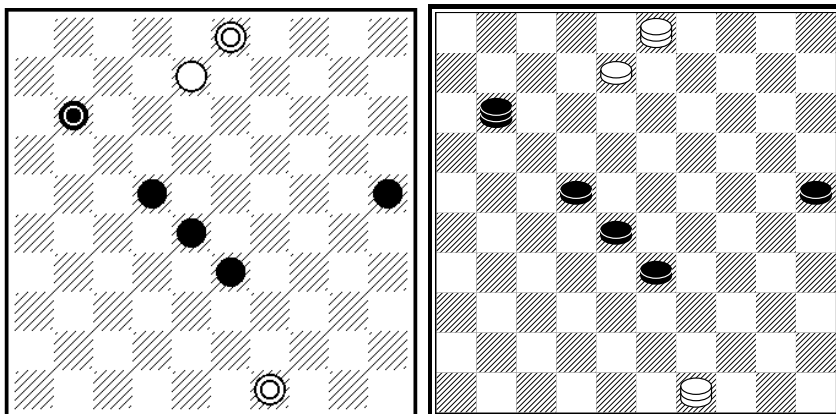

**B16**

**22.25.28.33.D11 = 8.D3.D49**

2(16 **A**)3-21(32 **B**)18(32 **CD**)34(37 **E**)2-30(41/42 **F**)45.36/47+.

**A** (6)11.26(39)37 **Z** (27)23(31)45(37 **G**)50+. [ некомпозиционно ]

**B** (27)21/16(39)12(30 **HIJ**)35(43 **KL**)23.49+.

**C** (38)23+.

**D** (30)35(38)- **В.Агафонов** , „64“ , 1969. - 2(33 **MN**)24(39)42/47(43)38+.

**E** (33-38)24+.

**F** (38)45+. [ **F = VP<sub>1</sub>** ]

**G** (36)50+. [ **G = A<sub>1</sub>** ; некомпозиционно ]

**H** (27)23+.

**I** (43)18.49+.

**J** (44)30.49(33)16+.

**K** (27)34+.

**L** (32)34+.

M (42/43)23.47/48+.  
 N (32)27.16+.  
 Z 48?(27)34(31)48(36)37(30.41)=.

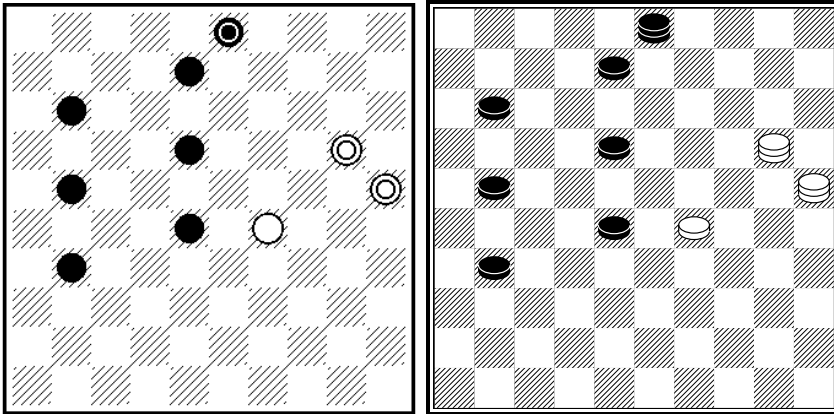

**B17**

**8.11.18.21.28.31.D3 = 29.D20.D25**

23(29 **A**)26+.  
**A** (19)9(20 **B**)36+.  
**B** (14)24(37)47+.

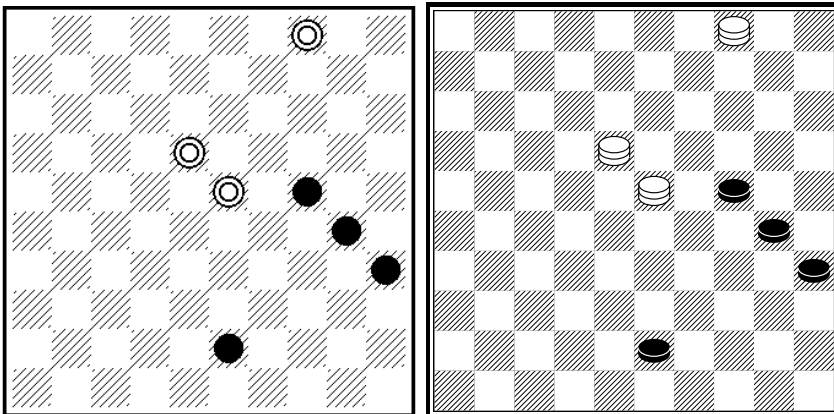

**B18**

**24.30.35.43 = D4.D18.D23**

32 **Z**(29 **A a**)48(40)25(45)4-10/39(50)39/4-10(5 **BC**)46+.  
**A** (48)37.18(29)25(40)39(45)50+.  
**B** (46)5+.  
**C** (41)46+.  
**Z** 19? 49(34)44(340 **Y**)= .  
**Y** (350?)35(39)49+.  
**a** (49)38/43/18-13.18 etc.+.

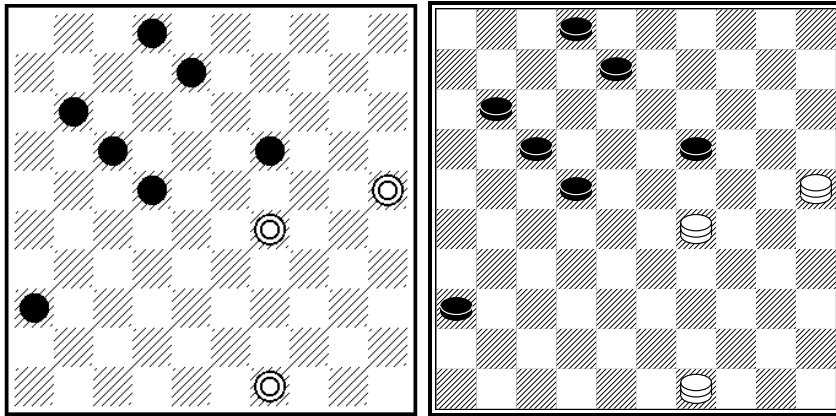

**B19**

**2.8.11.17.19.22.36 = D25.D29.D49**

9(27 **A**)3(8 **BC**)6(41 **D**)13.12.46+.

**A** (21)7.47(24 **E**)15(41)32(47)32-38(20)16+.

**B** (23)16(7)2(41)14(47)24+.

**C** (17)26(8)3(41)47(46)41.13+.

**D** (23)1(41)9-18(46/47)28/33+.

**E** (16)32 [ 49-38(21.24)15 ...+ ] (24)15(21)16(41)32(47)32-38(20)2+.

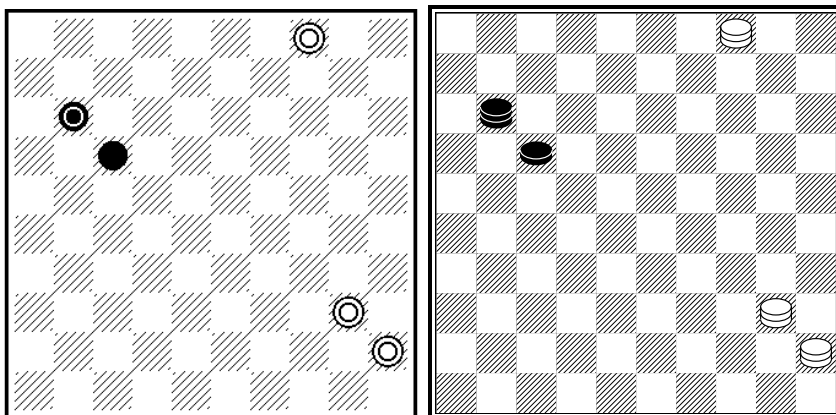

**B20**

**17.D11 = D4.D40.D45**

15(22 **ABC**)35(16 **DE**)7.15-24+.

**A** (16)49(2)35(16)7 [ 49+ ; дуаль / затяжка решения ] 15-24+. [ **A = VP<sub>1</sub>** ]

**B** (21)50(16)35 [ 24/15-29+ ] (27)15-24(21 **F**)17+.

**C** (2)35(16)7 [ 49+ ; дуаль / затяжка решения ] 15-24+. [ **C = VP<sub>2</sub>** ]

**D** (6)15-29(28) - **В.Трофименко** чемпионат Украины 2012 - 1(33 **G**)

45-23(38 **H**)44.6(44 **IJ**)50(43 **K**)39+.

**E** (27)7 [ 50+ ; дуаль / затяжка решения ] 15-24+. [ **E = VP<sub>3</sub>** ]

**F** (32)11+.

**G** (32)50(38)24(43)38.34(37/38 **L**)34-39+.

**H** (39)28.34+.

**I** (42/43)23-28.47/48+.

**J** (45)6-1+.

**K** (42)37+.

**L** (1)50-45+. [ **L = G<sub>1</sub>** ]



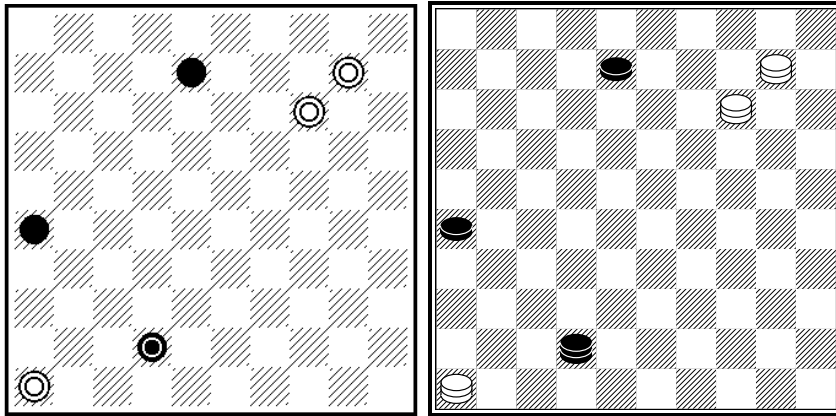

**B21**

**8.26.D42 = D10.D14.D46**

15(48 **A**)25(13)5 Z(18 **B**)24(48-31 **C**)23.36+.

**A** (42-31)4(36)14-9(261)37 **Z**<sub>1</sub>.18/22/27/31(9)48+.

**B** (48-31)48 **Z**<sub>2</sub>(36) [ авторское замечание : dual 48-42(36-31)48(36) ] 43(19)41.43-38+.

**C** (23)28/32(48-31 **D**)42.28/32-39/43+.

**D** (261)46(36)38(31)48(18)27+. [некомпозиционно ]

**Z** 46-10? (18 **Y**)19 **Z**<sub>3</sub>(48-31)48(36)5(182 **Y**<sub>1</sub>)23(227)28(261)26(271)=.

**Z**<sub>1</sub> 46-14(47 **Y**<sub>2</sub>)36(13 **Y**<sub>3</sub>)27(42 **Y**<sub>4</sub>)47(26 **Y**<sub>5</sub>)47-41(42 **Y**<sub>6</sub>)47(26)=.

**Z**<sub>2</sub> 3(19 **Y**<sub>8</sub> **Y**<sub>9</sub>)37(48) =.

**Z**<sub>3</sub> 24(261)24-30(317 **Y**<sub>10</sub>)41(23 **Y**<sub>11</sub>)14(42 **Y**<sub>12</sub>) =.

**Y** (261)19.26 +.

**Y**<sub>1</sub> (261)26(23)41.26-42+.

**Y**<sub>2</sub> (13)18/22(47)36(42)20.47 +.

**Y**<sub>3</sub> (42)36-13.47 +.

**Y**<sub>4</sub> (29)23 +.

**Y**<sub>5</sub> (48)25(37)42.27-43+.

**Y**<sub>6</sub> (3)27-9(12)18(46 **Y**<sub>7</sub>)5 +.

**Y**<sub>7</sub> (5)46 +.

**Y**<sub>8</sub> (138)21.23 +.

**Y**<sub>9</sub> (36)17(138)8(23)41.8-24+.

**Y**<sub>10</sub> (42)15(42-37)42.34/39/43(30)26 +.

**Y**<sub>11</sub> (31)23.24.36 +.

**Y**<sub>12</sub> (31)13 +.

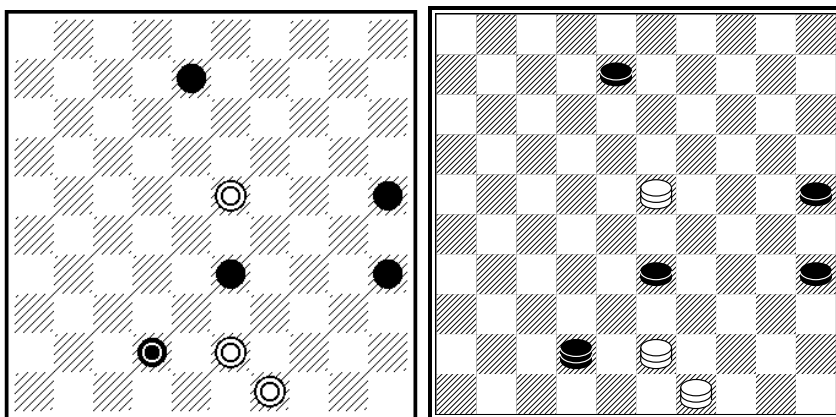

**B22**

**8.25.33.35.D42 = D23.D43.D49**

48(26 **AB**)23-37.3(40)35(38)24(43)24-20.48+.

**A** (47)42.3 [ **A.Федорук** , "64",1974 : 25.33.35 = 8.D23 ... 3 ... ] (38)5(42 **CC<sub>1</sub>D**)20.48(40)39.50+.

**B** (39)3(44.44)40.12+.

**C** (40)20.35+ ; **C<sub>1</sub>** (43)20.49+.

**D**(30)32.25(31 **E**)26(40)17.50+.

**E** (40)45(32)29(37)47+.

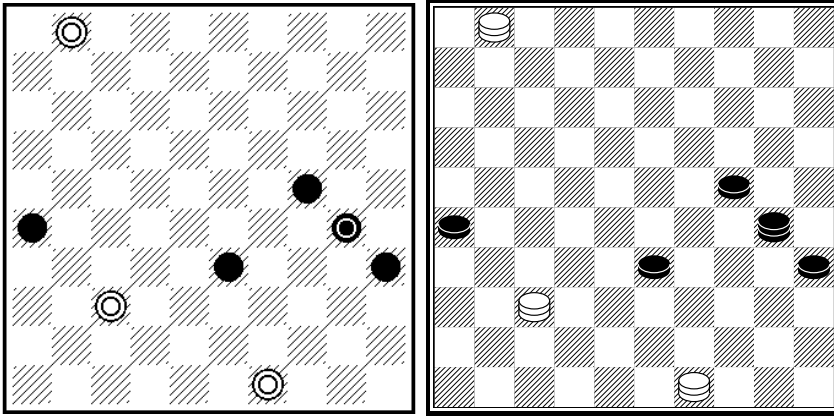

**B23**

24.26.33.35.D30 = D1.D37.D49

48(25)1-34(39)8(40 **A**)35(38)49(42)49-21.48+.

**A** (31)26(36)16 [ **В.Трофименко** , **FMJD 1998.** ] (38 **B ab**)49 (40 **c**)35(41)37.24(37)47+.

**B** (40)31.45+.

**a** (41)37+.

**b** (39)31+.

**c** (41)37+.

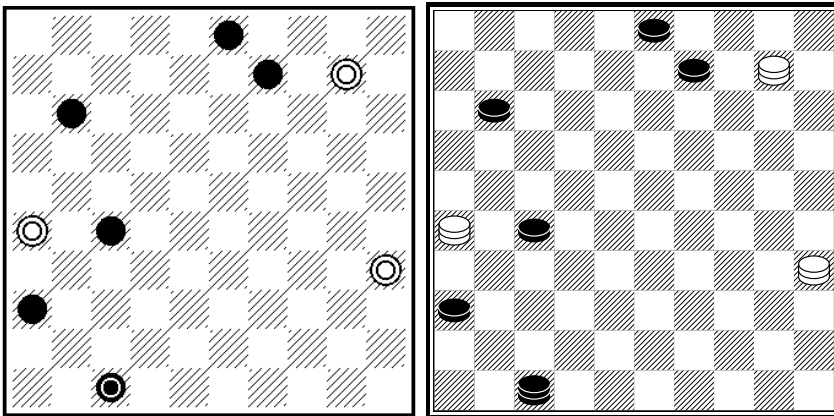

**B24**

3.9.11.27.36.D47 = D10.D26.D35

15(17 **ABC**)8.35-24.14+.

**A** (471)358.46(32)6(41)28(47)28-33+.

**B** (31)37(361)46(36)41.35-24.6+.

**C** (16)26-8.35-24.14+. [ **C = VP<sub>1</sub>** ]

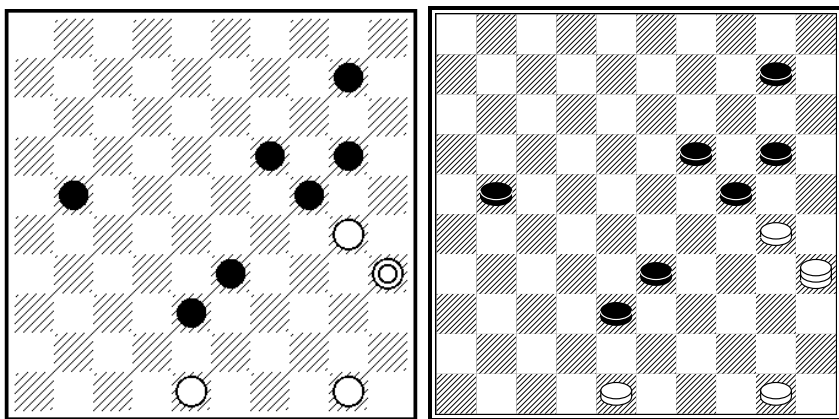

**B25**

**10.19.20.21.24.33.38 = 30.48.50.D35**

35-44.25(27)20(43)39(31)45(36)47 [ **R.Bergsma : 8.10.14.18.35.38.40 = 29.33.34.39.41.42.45 23.3.47 ...** ] (15 **A**)393(20)29(25)24(30)38.32(24 **B**)49(30 **CDE**)450.19+.

**A** (14)393(19)29+.

**B** (40)34+. [ **некомпозиционно** ]

**C** (29)450.23+. [ **C = A<sub>1</sub>** ]

**D** (41) 450.46+. [ **D = A<sub>2</sub>** ]

**E** (40)19+. [ **некомпозиционно** ]

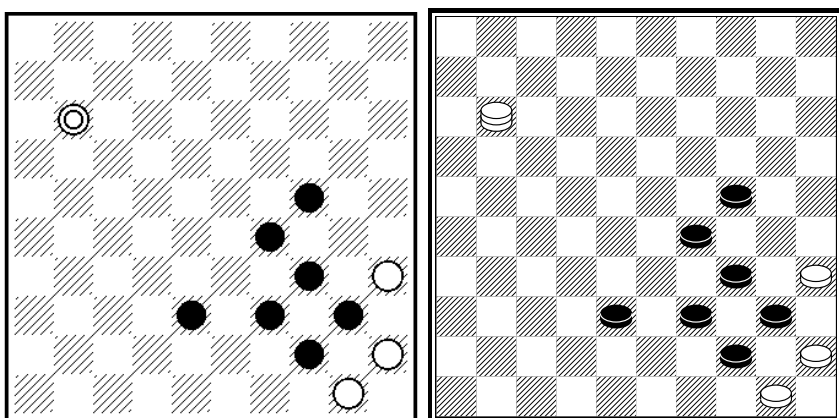

**B26**

**24.29.34.38.39.40.44 = 35.45.50.D11**

[ **Г.Рудницкий** , Крымская неделя , 07/09/1974. : фрагмент проблемы **29.34.35.38.39.40.44 = 45.50.D11** ...33.30.43+. ]

30(35 **A**) [ ?? ; Нерешаемость 30(25)32(24-30.29-34)393(40)= ] 33.30.43(29)39+.

**A** (25)32(49 **B**) [ ?? ( 24-30) = ] 16.49 **ZZ<sub>1</sub>Z<sub>2</sub>** (34 **C**)50-44+.

**B** (250)39(29-34 **D**)393(35)29(23)16(23-29)7(33)11 [ 2+ ] +. [ **некомпозиционно** ]

**C** (33)50-44(250)39.40+.

**D** (33)28(34)23 [ 2+ ] +. [ **некомпозиционно** ]

**Z** 38?(250 **Y**)44(35) [ (29-34) = ] 49(33 **Y<sub>1</sub>Y<sub>2</sub>Y<sub>3</sub>**)43(29)49(40)35(39)=

**Z<sub>1</sub>** 32?(33)44(250 **Y<sub>4</sub>Y<sub>5</sub>**)49(35)43(29)=.

**Z<sub>2</sub>** 43?(33)44(250)25(38)48(30)25(42)=.

**Y** (34)15(39)38+.

**Y<sub>1</sub>** (30)40+.

**Y<sub>2</sub>** (34)39.20/15.33+.

**Y<sub>3</sub>** (40)35(33)43(29)30+.

Y<sub>4</sub> (240)49(35)43+.  
 Y<sub>5</sub> (29)49+.

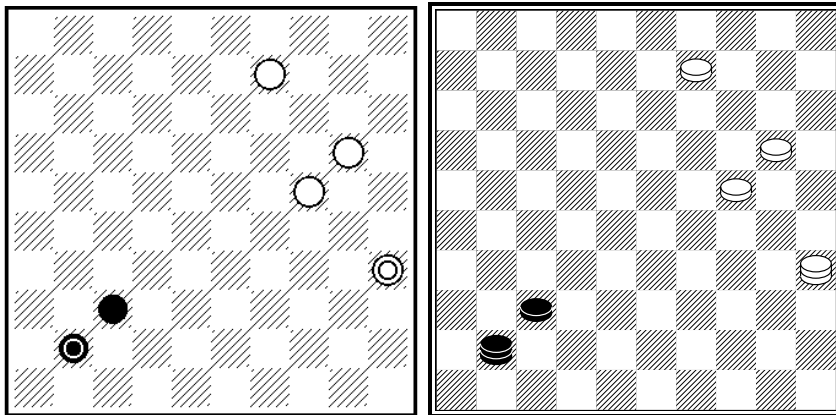

**B27**

**37.D41 = 9.20.24.D35**

14(42 **AB**)3.14.47+.

**A** (36)19.9+.

**B** (46)3(46-41 **C**)3-9(46)10 [ 3 + ; затяжка решения ; дуаль ] (37-41)5 [ 9-20+ ] 9-20(36 **D**)15 [ 3/25+ ] (4 **E**)40 [ 30/44/49+ ] (9 **F**)15-10 [ 35+ ] (3)35 [ 44/49/34+ ] (26)15 [ 4/30+ ] (3)4 [ 15-10+ ] (26)13 [ 36/4-10/15+ ] (3)31 [ 49/30/36/27/22/18/4/2+ ] (25)48 [ 42/36/4/13/18/22/27/26+ ] +. [ Нет финала ; композиционность не существует ]

**C** (37-41)19.24.14(41/28)5+.

**D** (47-41)20-14 [ 3/15/25+ ] 41+.

**E** (36-41)4 [ 15-10+ ] (36)23/37 [ 24-19/20/30/40/44/49/4-15/4-10/18/22/27/31+ ] 13+.

**F** (36)24-19 [ 15-10/4/7/35/44/49+ ] 41.40-29+.

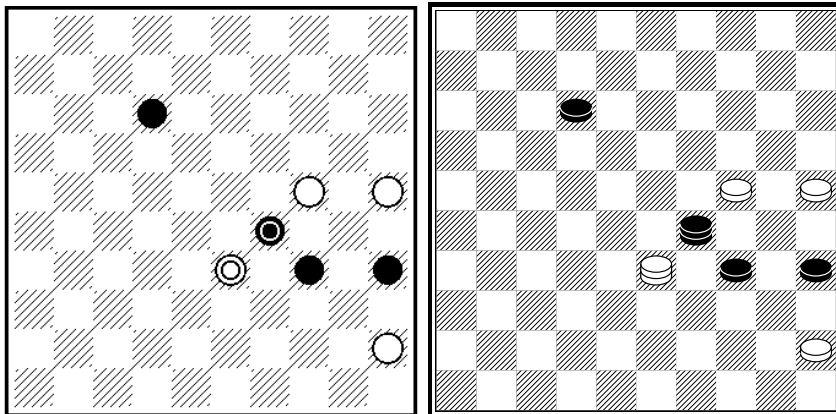

**B28**

**12.34.35.D29 = 24.25.45.D33**

47(15 **A**)250(42 **B**)7(39)16(44)11(49 **C**)44.34+. **VP**<sub>1</sub> (22)27(44)22...+.

**A** (20)14(39)33.9(33)3(18)20 **Z**(39)9(23 **VP**<sub>1</sub>)14(29)20(34)25(350)30.43.39(35)34+.

**B** (29)7(39)3(18)9(23)14(29)20(34)25(350)30.43(30)39(35)34+.

**C** (50)6(40)34(45)1+.

**Z** 9?(23)14(29)20 **Z**<sub>1</sub>(40)23(39)=.

**Z**<sub>1</sub> 25?(38)20(33 **Y**)15(39 **Y**<sub>1</sub>)47(43 **Y**<sub>2</sub>)=.

**Y** (40?)42/47(44)40+.

**Y**<sub>1</sub> (40)34+.

Y<sub>2</sub> (44?)33+.

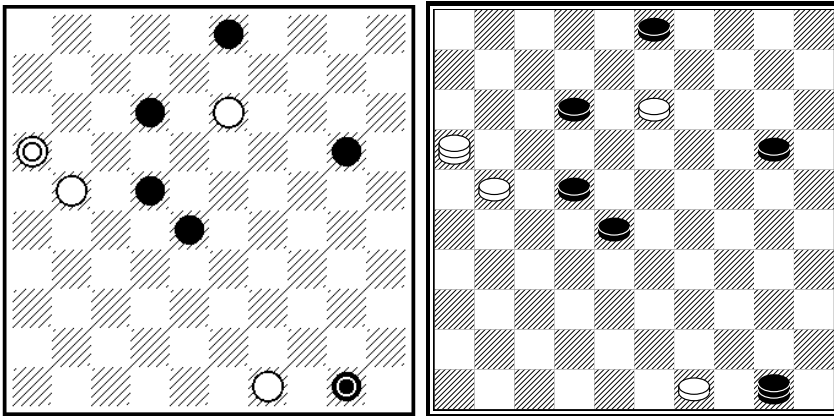

**B29**

**3.12.20.22.28.D50 = 13.21.49.D16**

44(33 **A**)17(21 **B**)15(32 **C**)29(37)1(8 **D**)2(41/42)18.46/47+.

**A** (39)17(11)43(24 **EF**)25 Z(32 **G**)14(38)139(43 **H**)5.48+.

**B** (11)38(25)21(30 **I**)13-8.35(32 **J**)24(37)47+.

**C** (27)29(31 **L**)1(32/33 **K**)8.26+.

**D** (41/42)8.47/48+.

**E** (33)21(39 **E<sub>1</sub>**)13-8+. **E<sub>1</sub>** (25)43 – и дальше как **I**+. [ „**E<sub>1</sub>**“ = **I<sub>1</sub>** ]

**F** (25)21 - и дальше как **B** +. [ **F** = **B<sub>1</sub>** , варианты отличаются лишь одним "белым" ходом 38 и 43 ]

**G** (29)14(34)32(40 **M**)28(45)50+.

**H** (8)4(42/43)19.48/49+.

**I** (33)43(30 **I<sub>1</sub>**)25(38)48+. **I<sub>1</sub>** (39)34+. [ **I<sub>1</sub>** - поддавки – некомпозиционно ]

**J** (33)30(38)48+.

**K** (8)2(33)34(37)24+.

**L** (282)42(31)26(38)48+.

**M** (39)49+.

**Z** 49?(30 **YY<sub>1</sub>**)43(35)49(33)44(38)=.

**Y** (33)43(29 **Y<sub>2</sub>**)25(38)8.3(18)9(23)14(33)43+.

**Y<sub>1</sub>** (29)40(293)1(9 **Y<sub>3</sub>**)4(38)23.10(24)15+.

**Y<sub>2</sub>** (30)25(38)48+.

**Y<sub>3</sub>** (8)2(32)34(37/38)24+.

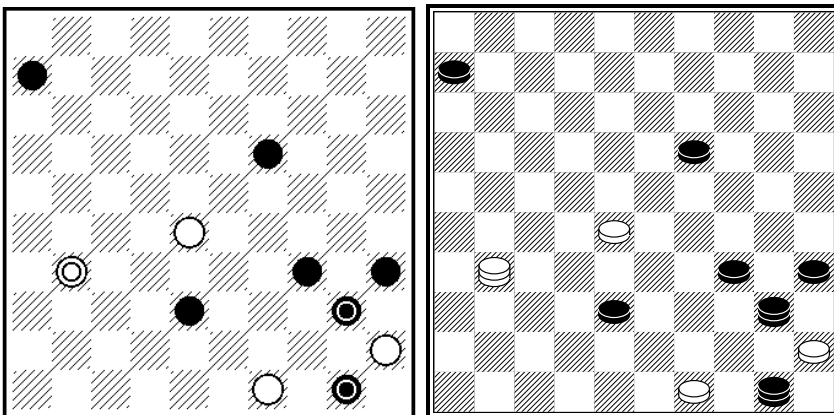

**B30**

**6.19.34.35.38.D40.D50 = 28.45.49.D31**

[ легальность ]

[ J.Viergever : **6.7.8.9.14.27.31.33.36 = 18.34.35.40.41.42.44.45.47.49**

...39.427.38.350.10.4.43... ; A.van der Stoep : "Dammen spel deel 21", 16740 , 2007.

M.Tsvetov , МиФ , 10.08.2011. : **6.35.D40 = 49.50.D43** ...45(29A)34... A (44) ]

48(22 **AB**)43(44 **C**)40.40.49(11)44(16)49(21)16.11.50+.

**A** (11)43(44 **C**)40.40.49(11)44(16)49(21)16.11.50+. [ **A = VP** ]

**B** (17) 43(44 **C**)40.40.49(11)44(16)49(21)16.11.50+. [ **B = VP** ]

**C** (23)34.34(11)43(17)38(22 **D**)32+.

**D** (21)32(26)27+. [ **D = C<sub>1</sub>** ]

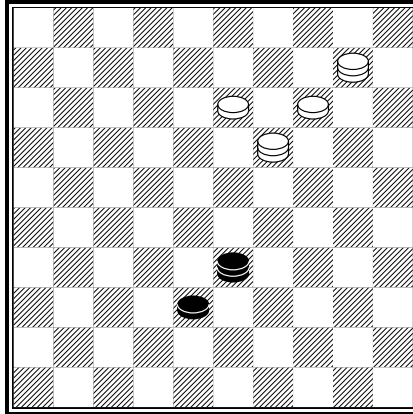
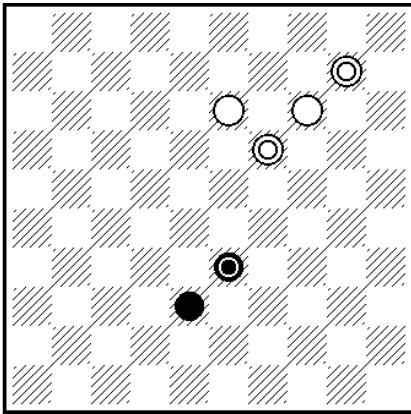

**B31**

**38.D33 = 13.14.D10.D19**

14-9(17 **AB**)9-4(3)5(42/43 **C**)8(26)31.48/49 +.

**A** (15)9-4(43)24(47)41.49 +.

**B** (6)9-4(42)28(50)28.48 +.

**C** (25)24(383)30(34)23.49 +.

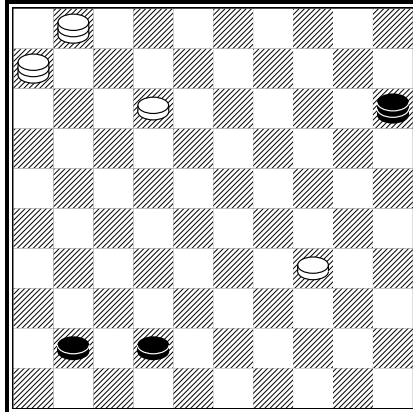
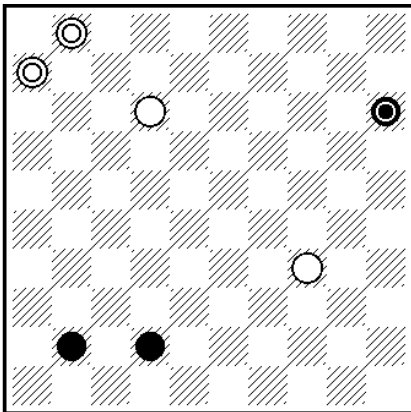

**B32**

**41.42.D15 = 12.34.D1.D6**

29(33 **A**)39 [ К.Малашкевич , 10 чемпионат Р.Беларусь , 2000 : **28.36.42 = 18.D1.D2** ... 11(33 **ABC**)39(41 **D**) 18-12 ... ] (41-47 **BB<sub>1</sub>C**)48(36)31+.

**A** (38)33.36+.

**B** (42-47)33.46+.

**B<sub>1</sub>** (41-46)28.47+.

**C** (48)43.46+.

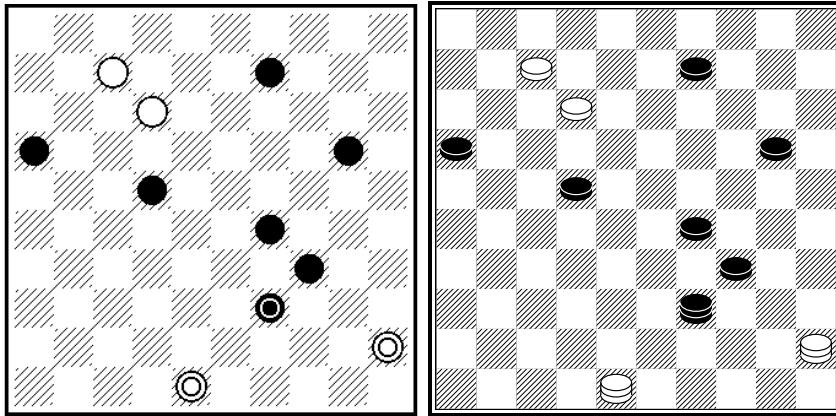

**B33**

**9.16.20.22.29.34.D39 = 7.12.D45.D48**

50(25 **A**)3(27 **B**)30.2(31 **C D a**)30.14(30)7(34)1(39)28(43 **E**)11.26+.

**A** (29-33)1(27)45(50)3(31 **F**)6(36)39/44.21.23+.

**B** (28)30.2(39 **G**)25(44)39.12-7(32)1(328 **B<sub>1</sub> H**)2-7(42/43)11.47/48+. **B<sub>1</sub>** (37/39)11+.

**C** (39)25(44)39.12-7(38 **C<sub>1</sub> IJ**)1(42 **J<sub>1</sub>**)11.48+. **C<sub>1</sub>** (32) как вар.**B** после (32) +.

**D** (32)9(40)11.35+. **D<sub>1</sub>** (32)11.35+.

**E** (37)44/50(41/42)11.46/47+.

**F** (33-39)6(39-44)40.28/44.49(21)16.11.50+.

**G** (40)9(21 **D<sub>1</sub> K**)22.16+.

**H** (338)11.42+.

**I** (31)1(36 **I<sub>1</sub>**)11.47+. **I<sub>1</sub>** (38/39)11.26+.

**J** (21)1(38)11(31)17.26+. **J<sub>1</sub>** (31)11.26+.

**K** (44/45)11.50+.

**a** (40)35(45)44+.

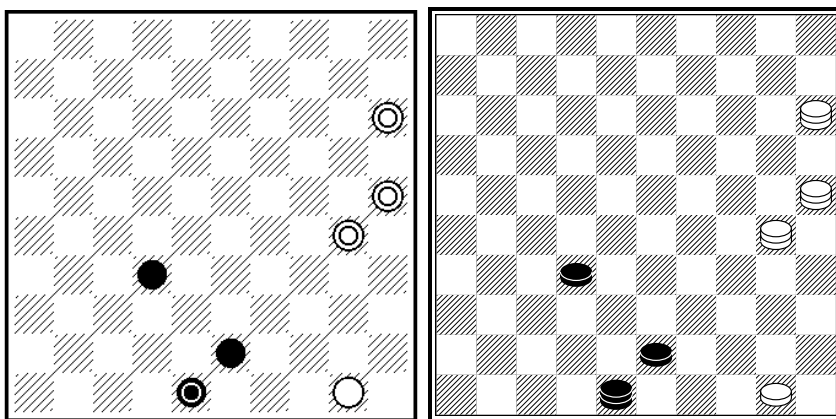

**B34**

**32.43.D48 = 50.D15.D25.D30**

[ Фрагмент этюда К.Халецкого , 6/657 из 2000 года ]

44(26 **AB**)48(327 **C**.37)42.44-39+.

**A** (38)47(49)35.44(26)42.44-39+.

**B** (49)35.27(37)42.27-43+.

**C** (21)449(12)29.39(37)14(42)37+.

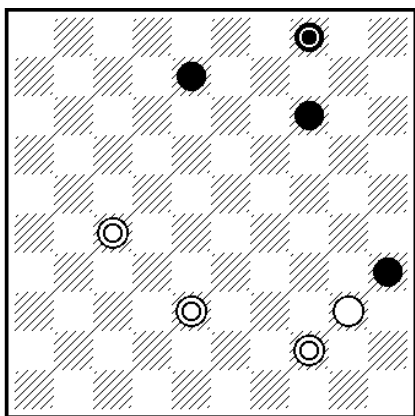

**B35**

**8.14.35.D4 = 40.D27.D38.D44**

[ Позиция белых не выиграна ; а расстановка шашек не соответствует авторском решении. ]

36(22)20.20-33(50 **A**)38-27+.

**A** (49)16(40)44.36-27+.

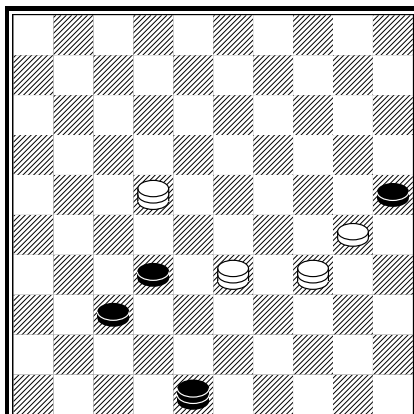
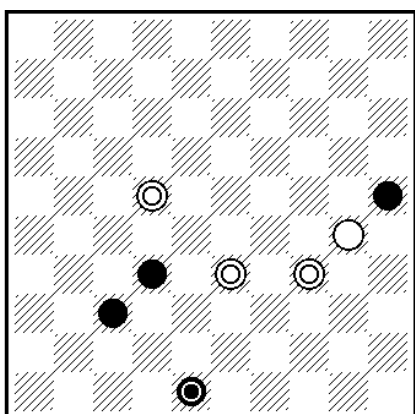

**B36**

**25.32.37.D48 = 30.D22.D33.D34**

36(41.38.26)41 [ 38/47-29/47-24+ ] (48 **AB**)10 [ 36/32/28/41-23/19/14/10/5/46/47 + ] (26)19

[ 32/41/46+ ] (48)304.35+. [ некомпозиционный финал ]

**A** (8)29.2+.

**B** (3)14 [ 32/37/46/19+ ] 45 [ 43/48+ ] 15+.



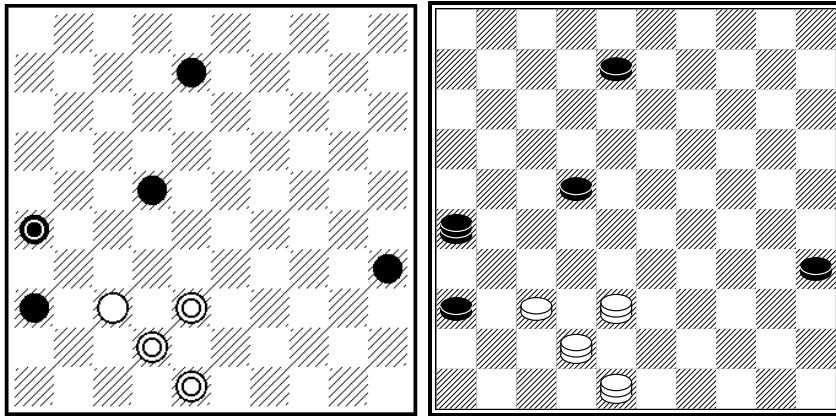

**B37**

**8.22.35.36.D26 = 37.D38.D42.D48**

31 [ 38-43/16/49/38-32/15+ ] (37)2(41 **A**)19(40)46(44)48-37(50)33+.

**A** (40)34.15(41)19+.

[ Е.Копылов , PWCE-2 , C16 : 8.9.25.35.36.44 = D38.D39.D48.D50 ...30(34)2(41A)19... ]

**Category C / Категория С**

Mini-endings – up to 7 (seven) black pieces (mans and/or kings) and up to 2 (two) white pieces (mans and/or Kings).

Мини-этюды – до семи шашек чёрных и до двух шашек белых. Качество сил свободное.

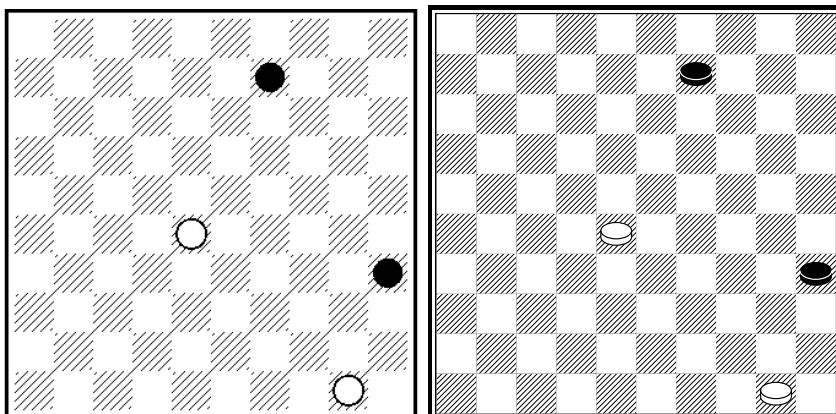

**C01**

**9.35 = 28.50**

[ M.Lepšić , U znaku sedmice, 2001/ no 0913 : 3.12.13.15.2131.34 = 25.28.30.38.39.42.50  
 ... 29.37.28 C.Blankenaar (9)23...+. ]

23(14 **A**)18(19)12(23)7(28)1(32 **B**)23(38)29(43)40.48+.

**A** (13)44/45+.

**B** (33)40.28+.

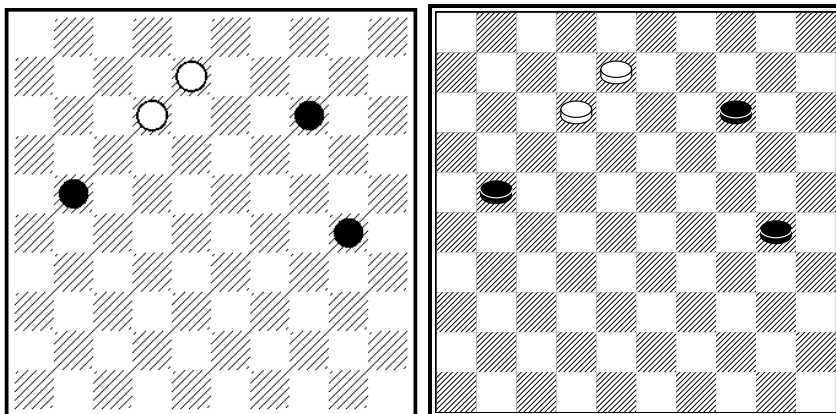

**C02**

14.21.30 = 8.12

7(26 **ABC**)1 **Z**(31)3(36)48(41)37.29(37)47+.

**A** (27)1(34)40(32)49(37)32.3(32 **D**)20(37)47+.

**B** (34)1(39)2(44)19.16+.

**C** (35)1(27)3(32)20(37)47+.

**D** (20)25(32)20(37)47+. [  $D=A_1$  ]

**Z** 3?(35)20(40)1(44)33(49)=.

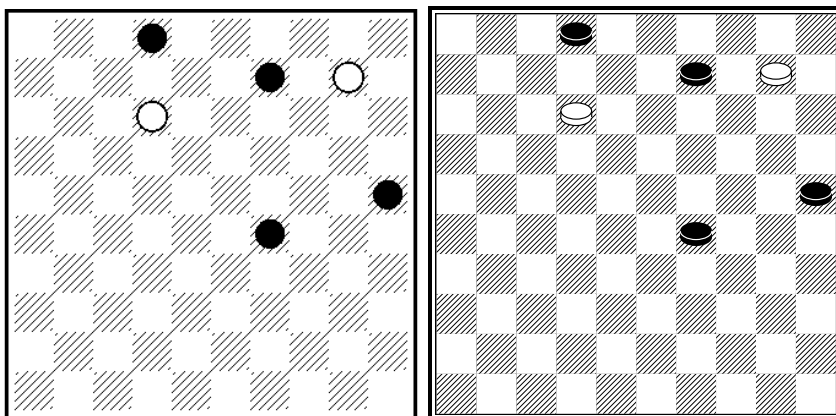

**C03**

2.9.25.29 = 10.12

4(8 **AB**)34 **ZZ**<sub>1</sub>.34.39(21)43(26)48+.

**A** (14) [ 18+ ] 8+.

**B** (7)34/45+. [ некомпозиционно/не вариант ]

**Z** 2?(33)16(39)49(30)7(35 **Y**)1(44)=.

**Z**<sub>1</sub> 14?(33)27(39)49(30)10(35)5(40/44)=.

**Y** (34?)1+.

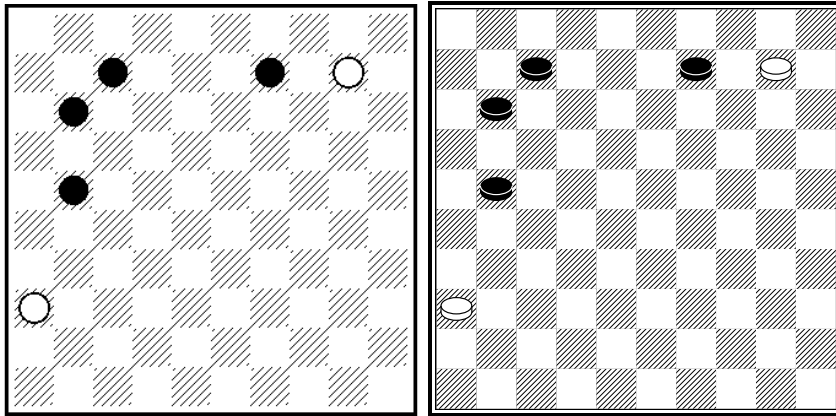

C04

**7.9.11.21 = 10.36**

4(14)22(19A)6(24 B)39(12)11(30)16(26 C)43(35)34(17)48(40)361.45+.

A (20)6(27)33 [ 1(17)6/29+ ] (25)38+. [ Нет финала ]

B (27)39/1 [ Это не дуаль - после 1(32)37/41/46+. ] (32)43(37)48+. [ Нет финала / не композиционно ]

C (35)49(18)31/44 [Это не дуаль , так-как если 44(23) и уже выигрывает как 31 , так и 6 или 50 ] (23)27/44(29)44 [ Если раньше сыгранно 31(23)44(29) , тогда 50/6/11(17/22/28/39/27+ ) +.

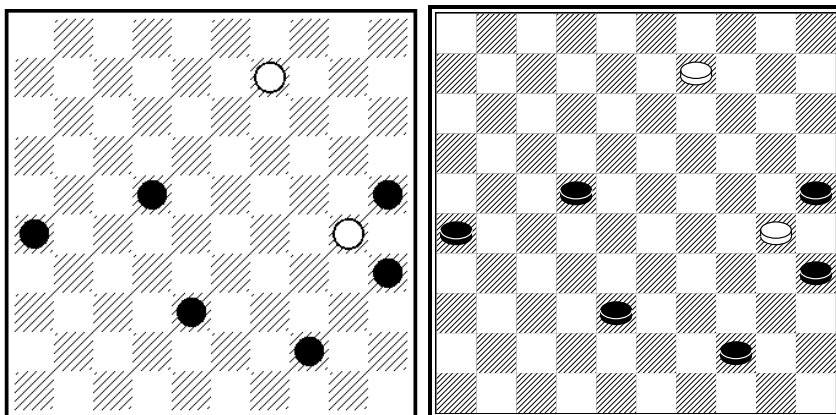

C05

**22.25.26.35.38.44 = 9.30**

4(34 A)18(31)36.22.50+.

A (24)13+.

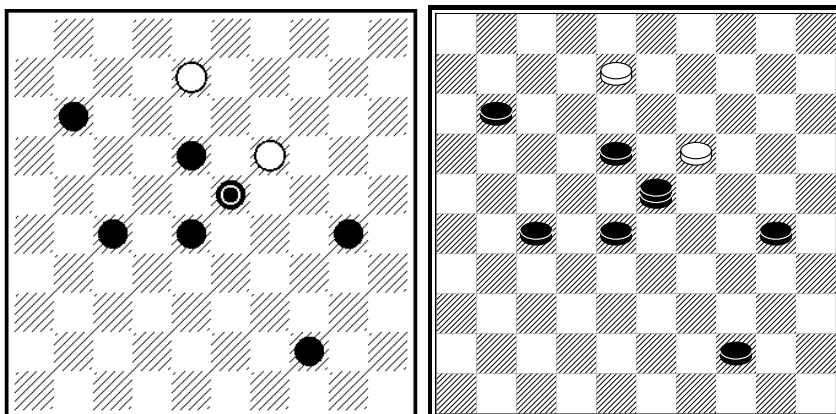

C06

11.18.27.28.30.44.D23 = 8.19

2(5 AB)46+.

A (10)5(33)32(39)49+.

B (14)50+. [ поддавки ]

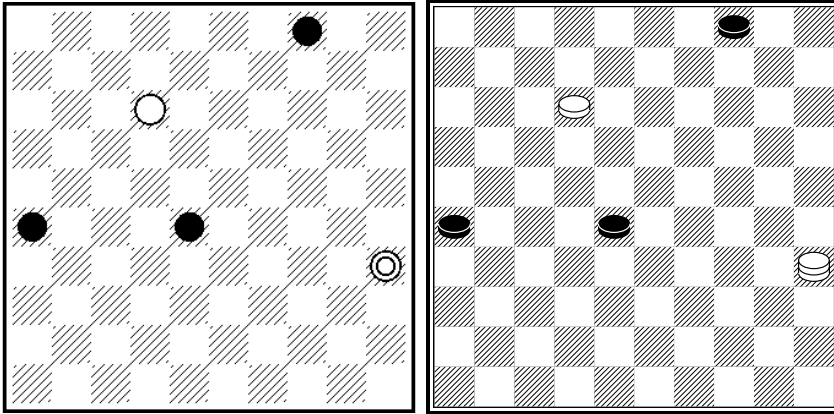

C07

4.26.28 = 12.D35

12-8(31 A a)3(37 BC)14(32 D)49(10 E)5+. [ (10)5 - поддавки ]

A (32)24(31 b)2(3137)2-19(9 F)47(13 G)2/8(38)15(41)19 +.

B (10)14 ZZ<sub>1</sub>.36(32 H)31(38)48+.

C (36)19 Z<sub>2</sub>(33)20(39)33.32/46(10)5+. [ (10)5+ не имеет значения ]

D (33)41/46(39)49+. [ финал ? ]

E (9)4(42)37.36+. [ E = VP ]

F (10)5+. [ поддавки / не вариант ]

G (38)3(42)37+.

H (33)27(39)49+.

Z 26?(36)37 Z<sub>3</sub>(41 Y)5(47)=.

Z<sub>1</sub> 20?(36 Y<sub>1</sub>)19(15)=.

Z<sub>2</sub> 14?(33)24(9 Y<sub>2</sub>)3 Z<sub>4</sub>(39)25(41 Y<sub>3</sub>)=.

Z<sub>3</sub> 49(41)37.27(33 Y<sub>4</sub>)=.

Z<sub>4</sub> 38/47.15(41)10(47 Y<sub>5</sub>)=.

Y (33?)5(39)49+.

Y<sub>1</sub> (37?)19(32)5+.

Y<sub>2</sub> (39?)33.32/46(10)5+.

Y<sub>3</sub> (44?)39.47+.

Y<sub>4</sub> (14/15?)38+.

Y<sub>5</sub> (46?)5+.

a (33)3(38)2 / 49 +; если 2(43)9.48 +.

b (37)47(31)2/3 +; если 2(36)19(36-41)36(42)37.13/27+.

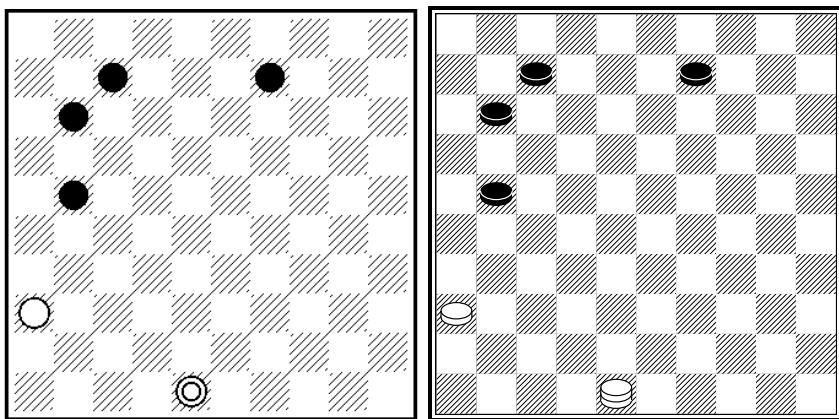

C08

**7.9.11.21 = 36.D48**

Повтор C04 с теми же недостатками

46-31(14)22(19 A)6(24 B)39(12)11(30)16(26 C)43(35)34(17)48(40)361.45+.

A (20)6(27)33 [ 1(17)6/29+ ] (25)38+. [ Нет финала ]

B (27)39/1 [ Это не дуаль - после 1(32)37/41/46+. ] (32)43(37)48+.

[ Нет финала / не композиционно ]

C (35)49(18)31/44 [Это не дуаль , так-как если 44(23) и уже выигрывает как 31 , так и 6 или 50 ]

(23)27/44(29)44 [ Если раньше сыгранно 31(23)44(29) , тогда 50/6/11(17/22/28/39/27+ ) +.

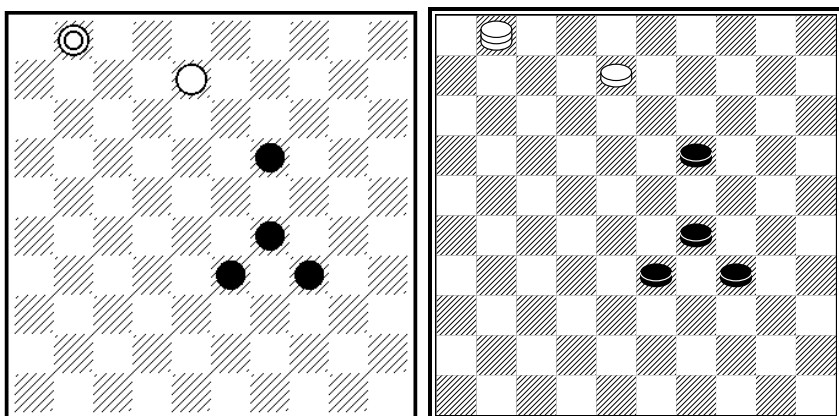

C09

**19.29.33.34 = 8.D1**

[ С.Киселев , "Шашки" , 1975. : **19.29.33.34 = 7.D1** ]

2(23)6(349 A)30(34)1.43(30.38)48+.

A (38)16(42)38.25(28)14(293 B)32(39)49+.

B (34)32(40)28.50+.

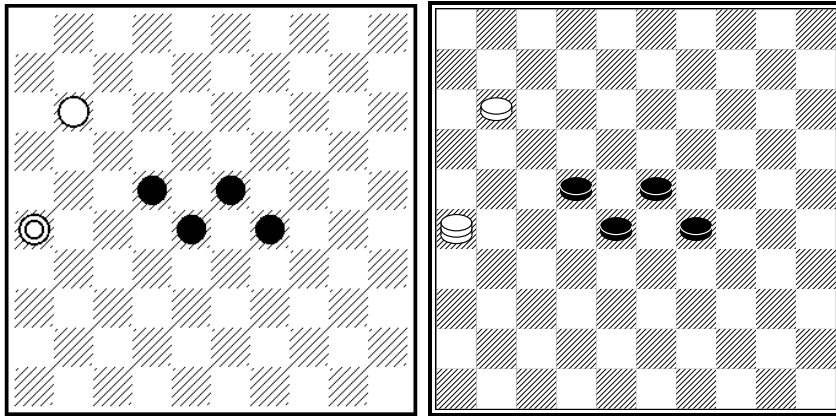

C10

**22.23.28.29 = 11.D26**

7(28-33 **A**)48 **Z**(38 **B**)2(27 **C**)2-30 **Z**<sub>1</sub>(43 **D** **a**)39(31 **E**)25 **Z**<sub>2</sub>**Z**<sub>3</sub>(37)39-30 **Z**<sub>4</sub>(41/42)24.46/48+.

**A** (34)1 **Z**<sub>5</sub>(29)6(40 **b**)26-17.35(33 **F**)34(38)48+.

**B** (27)2(31)26(39)3(34 **G**)35(43)19.48+.

**C** (34)25(42)19.48+.

**D** (32)26/31(28)26/31-48(2833 **H**)25+.

**E** (34)19(14 **E**<sub>1</sub>)31/36+. **E**<sub>1</sub> (43)49(31)32/38+.

**F** (34)44+.

**G** (44)19.50+.

**H** (29-33)26+.

**Z** 2?(39 **Y**<sub>0</sub>)3(34 **Y**<sub>1</sub>)11(23-28)3-17(32 **Y**<sub>2</sub> **Y**<sub>2,1</sub>)50(37)45(39)=.

**Z**<sub>1</sub> 16?(32)31 **Z**<sub>6</sub>(28 **Y**<sub>3</sub>)26(28-33 **Y**<sub>4</sub>)31 (42 **Y**<sub>5</sub>)47(39)15/24(44)=.

**Z**<sub>2</sub> 17?(33**Y**<sub>6</sub> **Y**<sub>6,1</sub>)44/50(36/37)48(41)37.28(38)=.

**Z**<sub>3</sub> 48?(36)37(28)=.

**Z**<sub>4</sub> 14?(34)=.

**Z**<sub>5</sub> 12?(29 **Y**<sub>0,1</sub>)2(27 **Y**<sub>7</sub>)17(40 **Y**<sub>8</sub>**Y**<sub>9</sub>)35(32)40 **Z**<sub>7</sub>(38)23(43)32(48 **Y**<sub>10</sub>)=.

**Z**<sub>6</sub> 26(33 **Y**<sub>11</sub>)31(42/43)=.

**Z**<sub>7</sub> 11(37)49(33 **Y**<sub>12</sub>)44(41)=.

**Y**<sub>0</sub> (34?)12(33-39)40/45(43)18.48 +.

**Y**<sub>0,1</sub> (32?)40/45(37)2(41/42)18.46/47+.

**Y**<sub>1</sub> (43/44?)19.49/50+.

**Y**<sub>2</sub> (43?)6.48(40)39(45)50+.**Y**<sub>2,1</sub> (40?)6.35+.

**Y**<sub>3</sub> (33?)7(29)34+.

**Y**<sub>4</sub> (34?)31(40)31-27.35(32 **Y**<sub>13</sub>)24(37)47+.

**Y**<sub>5</sub> (34?)31-27.25/30(38)48+.

**Y**<sub>6</sub> (36?)3(34 **Y**<sub>14</sub>)48(41)37.20(37 **Y**<sub>15</sub>)14 (29)41/46(33)32(39)49+. **Y**<sub>6,1</sub> (37?)3(42)19.47+.

**Y**<sub>7</sub> (28-33?)18+.

**Y**<sub>8</sub> (27-32?)25(37)24+.

**Y**<sub>9</sub> (28-32?)7(38 **Y**<sub>16</sub>)16(32)28.25(33)14(29)20(34)38(40)33(45)50+.

**Y**<sub>10</sub> (49?)2-16+.

**Y**<sub>11</sub> (28?)31(28-33)31-27.43+.

**Y**<sub>12</sub> (41?)33.46+.

**Y**<sub>13</sub> (33)30(38)48+.

**Y**<sub>14</sub> (41)19.36+.

**Y**<sub>15</sub> (28)42(33)15/29(37)47+.

**Y**<sub>16</sub> (31)39.26(38)48+.

**a** (33)25(28)25/30/14 +; если 14(2732 **c**)5/10(39)34(42)34-23.48 + .

**b** (29-33)37(38)40/45(27)23/33 +.

**c** (28-32)37(42)28.37+.

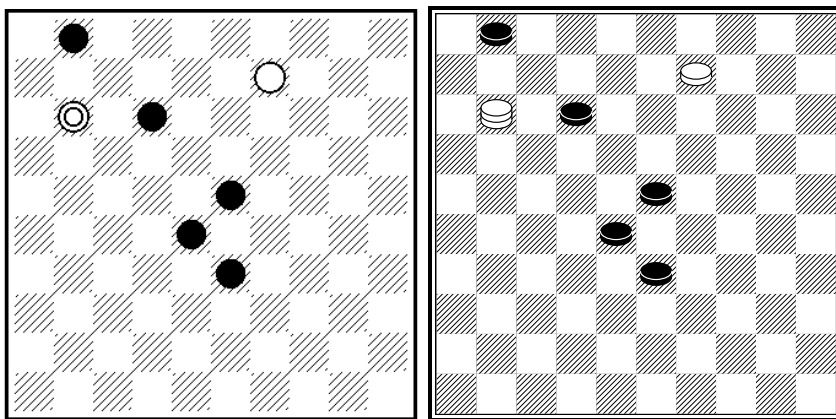

C11

**1.12.23.28.33 = 9.D11**

3(29 A)26(34 B)42(6)40.49(33)43(22 E)16(39 C)11+.

A(6)26+.

B (7.34 D)16(40)32.45+.

C (28)43+.

D (39)12(34)40(43)23.48+.

E (21.39)49+.

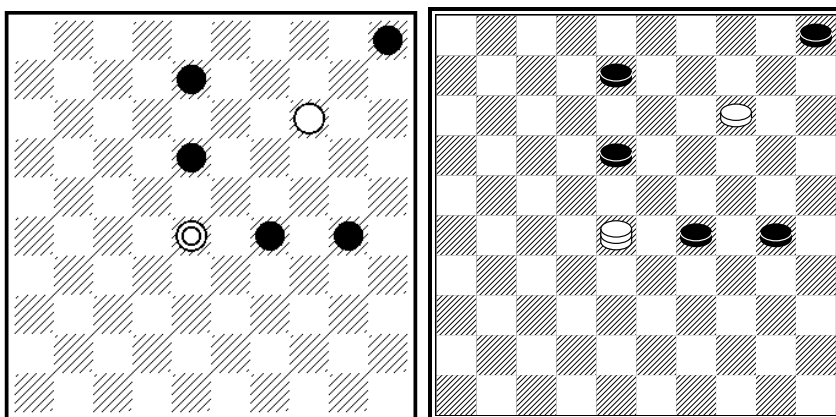

C12

**5.8.18.29.30 = 14.D28**

23(10 AB)25 – NN , "Dame blanche" , 1999. 135/d 31 - 30 Z (13)34(22)18(28)4(33)

10(24)15(29)20(34)38(39 C)49+.

A (304)3(40 D)10.33.50+.

B (294)3 - A.Kuyken , 1992 - (40)10.45+.

CC<sub>1</sub> (40)33(45)50+.

D (10)5(39 E)28(43 F)39.20(33 C<sub>1</sub>)38(39)49+.

E (33)32(349)17+. F (33)25+.

Z 9?(13 YY<sub>1</sub>Y<sub>2</sub>)=.

Y (183?)13(28)2(32)24(37)47+.

Y<sub>1</sub> (193?)22(29)39(13)11(19)2(23)7(28)34/45(32)29(37)47+.

Y<sub>2</sub> (24?)22(12)13(29)9(33)3(18)9(23)14(29)20(34)38...+

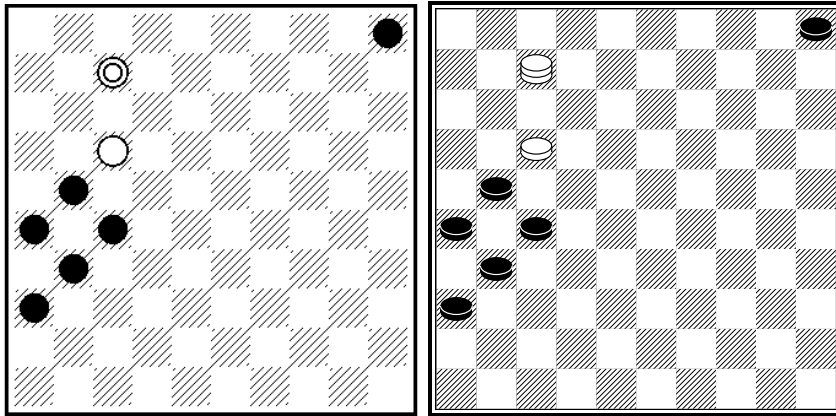

C13

5.21.26.27.31.36 = 17.D7

[ **Б.Иванов** , PWCE-2 , B10 : **21.26.27.31.36.43 = 7.17.D12.D50 ... 1(48/49)39/44.12 ...** ]

7-12 **ZZ**<sub>1</sub>**Z**<sub>2</sub> (41 **ABC**)3.46+.

**A** (32)1.46+.

**B** (37)3.46+ . [ **B=VP**<sub>1</sub> ]

**C** (10)3.5+.

**Z** 16?.32(37) [ (18)= ] 46(18) [ (31/17/10)= ] 19(31) [ (22/10)= ] 14(23) [ (10/22)= ] 26(41) [ (10)= ] =.

**Z**<sub>1</sub> 2?.19(41) [ ? ; (17/18) + ; (32/41/10)= ] 46(32) [ (10/17/18(36)= ) 7/1( 37 **Y** ) [ (10)= ] = .

**Z**<sub>2</sub> 1?.23(41) [ (37/10)= ] 46(36) [ (10)= ] 23(26-31 ) [ (10)= ] 46(37) [ (10)= ] 21/16(41) [ (10)= ] =.

**Y** (36?)23+.

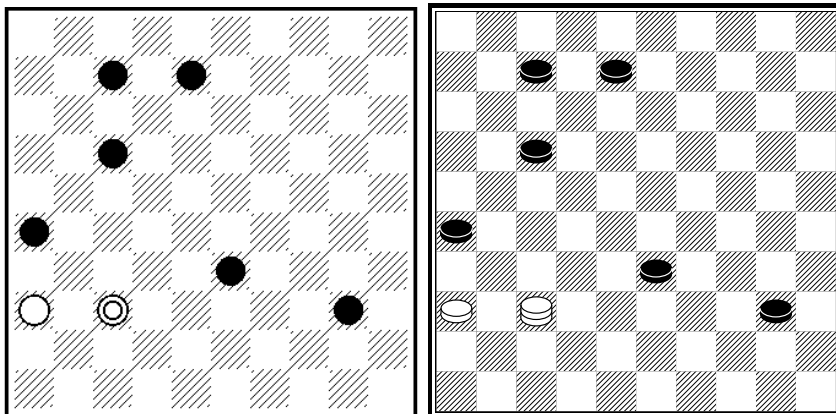

C14

7.8.17.26.33.40 = 36.D37

**Нерешаемость** : 361(8-12)46.35(18)2(12)= .

361 (45 **AA**<sub>1</sub>**B**)46.50+.

**A** (44)46.50+ . [ **A = VP**<sub>1</sub> ] **A**<sub>1</sub> (11)46.16+.

**B** (8-12)46.35 (22 **C**)2 (11 **D**)16(28)38(18 **E**)20/15 [ 16+ ] (32)9(23)20(37)14+.

**C** (18)2 **Z** (11 **F**) [ ?? ; (12)= ] 16(23)7 [ 38+ ] (28)16(33)43(22)16(39 **G**)11+.

**D** (17)16(28)49 [ 27/38 + ] (33)43(22)16(28)43+.

**E** (17)16 [ 49/27+ ] (33)43(22)16 ... и как вариант **C**.

**F** (18-22)16(28) ... и как вариант **D**.

**G** (28)43+.

**Z** 40?(12 **Y**)44(18-22) [ (21)= ] 40(28) [ (27/21)= ] 1(32) [ (21)= ] =



Y (22?)1(28)6(22)11+.

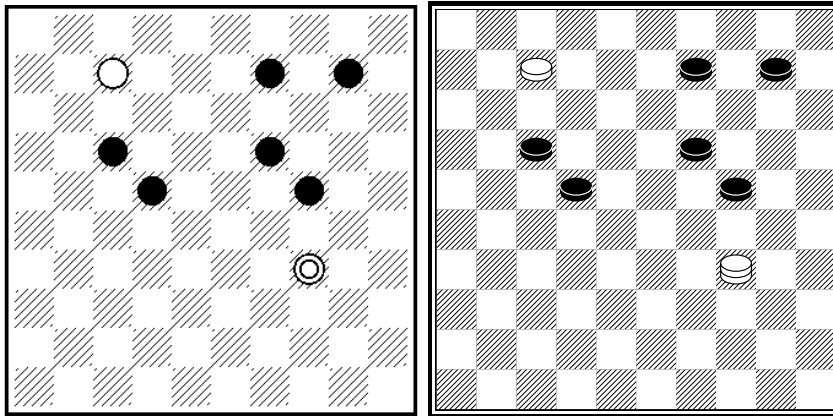

C15

9.10.17.19.22.24 = 7.D34

1 Z Z<sub>1</sub> Z<sub>2</sub> (28 A)6(22)12(32 BC)18(38 D)17(42)23.47+.

A (13 A<sub>1</sub>)6(15)48(29 E)31(28)20(24)4(29)10(24)15+. A<sub>1</sub> (15)6(13) и дальше как A+.

B (15)12-17.3(23)12(28)29(32)42(20)15(37)47+.

C (33)5(38 C<sub>1</sub>)19.3(42/43)47/48+. [ (42/43)47/48+ не имеет значения - ненужная запись ]

C<sub>1</sub> (39)28(43)34+.

D (37)26(41)37.4(24 F)10(38)15+.

E (28)20.34+.

F (23)15(28 G)42+.

G (37)10(29)41/46(33)32(39)49+.

Z 43?(28 Y)38(30)2(13)15(22)27(35)24(40)49(45)44(50 Y<sub>3</sub>)6(45)=.

Z<sub>1</sub> 48?(28)1(22)42(15)3(32)26(38)48(27)18(24)31(30)25(20)3(43)25(49 Y<sub>4</sub>)=.

Z<sub>2</sub> 2?(15)16(28)23(22)3(32)20.8(29)12(33)21(39)=.

Y (15)32(14)43(29 Y<sub>1</sub>)48(23)2(140)16(228)25(24)48(283)32(38)35(34)25(42)20.48+.

Y<sub>1</sub> (28)1(22)6(23)11(239 Y<sub>2</sub>)48(15-20)31(293)35(32)39(37)25(41/42)19.46/47+.

Y<sub>2</sub> (249)25(283)5(338)37(20)9(43)23.49+.

Y<sub>3</sub> (32)50(37)47+.

Y<sub>4</sub> (48)26+.

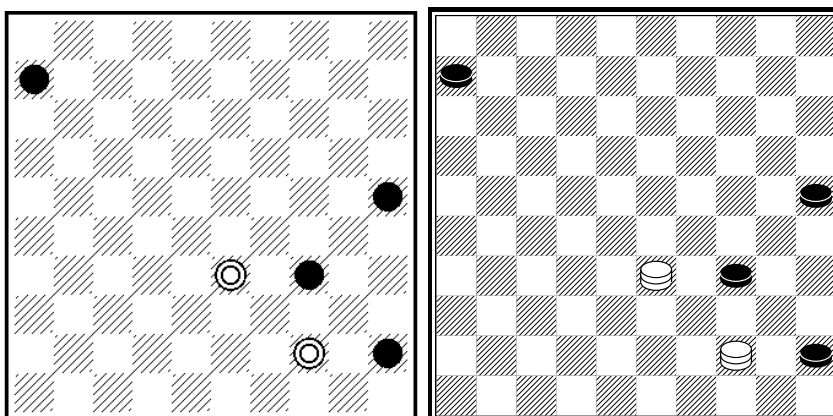

C16

6.25.34.45 = D33.D44

[ Фрагмент этюда А.Конькова , Одесса 1991 : 3.6.25.34 = 10.23.D13 ]

50(30)17(40 A)8(35 B)2(44)17(50)16.7+.

A (35)21(11 C .50)21-17.25(40)39(45)50+.  
 B (34)8-17(44)30(50)2.16+.  
 C (340)16(44)39 [ 33/28/22+ ] (50)17.7 +

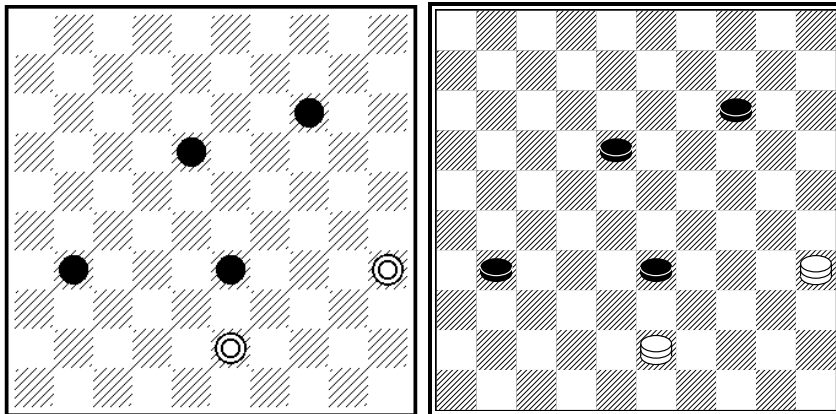

C17

**14.18.31.33 = D35.D43**

35-49 Z(36 ABC)48(20 DEFG)16(39 HIJ)31+.

A (37)48(41)37+.

B (22)48 [ 27+ ] (36)16(39 KLM)31+.

C (20)48(36)16(39)31+.

D (41)37+. [ D = A<sub>1</sub> ]

E (22)16(39)31+. [ E = C<sub>1</sub> ]

F (23)38+.

G (39)31+.

H (25)31+.

I (22)31.15+. [ I = H<sub>1</sub> ]

J (38)43/49(41)37.25+.

K (41).37+.

L (38)43/49(41)37+.

M (20)31+.

Z 24? (36)47(20).15(41)32(46)5(18-23)=.

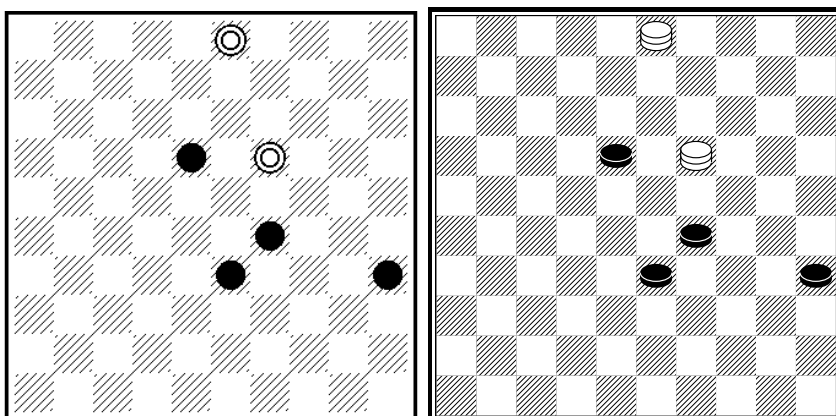

C18

**18.29.33.35 = D3.D19**

2(22 A)12(38 B)34 [ \* ] (40 C)45(43)18.48+.

A (40)12.35(34 D)44+.

**B** (27)34 [ \* ] (31 **EE**<sub>1</sub>)24(36)47+.

**C** (42)18.47(40)33(45)50+.

**D** (33)30(38)48+.

**E** (40)45(32)34(328)24+.

**E**<sub>1</sub> (32)34(328)20/15+.

[ \* **A. Kačiūška**, II первенство профсоюзов СССР, 1990 : 22.33.35 = 11.D34 ...17(27A)2 ...A (38)2 ...]

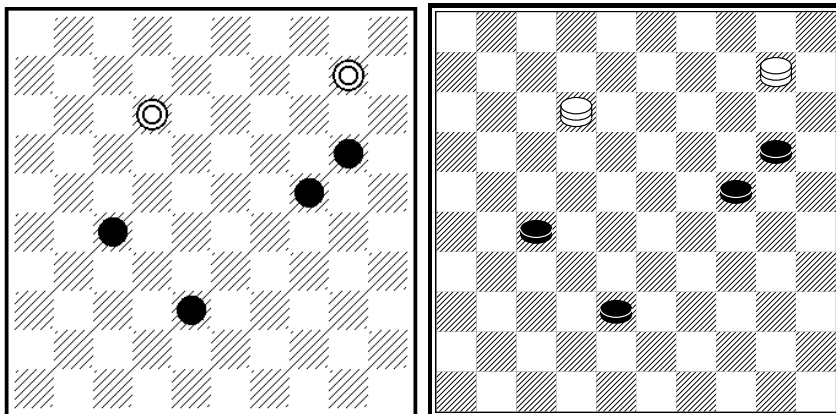

**C19**

20.24.27.38 = D10.D12

15(31 **AB**)26 **Z**(36)48(41)30.36.22.50+.

**A** (32)21 **Z**<sub>1</sub>(37)43(42)30.47.33.50+.

**B** (42/43)29.47/49+.

**Z** 34?(42 **Y**)29.47(36/37)=.

**Z**<sub>1</sub> 34?(42 **Y**<sub>2</sub> **Y**<sub>3</sub>)29.47(37)=.

**Z**<sub>2</sub> 42?(41 **Y**<sub>4</sub>) =.

**Y** (36?)48(41 **Y**<sub>1</sub>)30.36.22.50+.

**Y**<sub>1</sub> (25?)47 **Z**<sub>2</sub>+.

**Y**<sub>2</sub> (30?)41/46(43)38+.

**Y**<sub>3</sub> (37?)30.31/26.22/17.50+.

**Y**<sub>4</sub> (30?)25(41)37.20(37)47+.

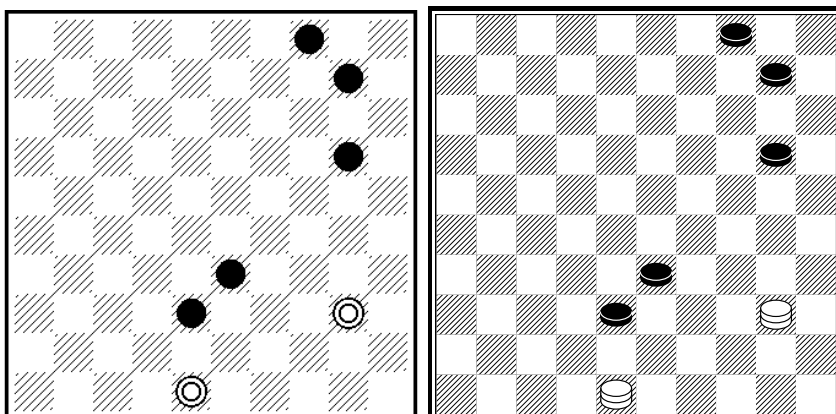

**C20**

4.10.20.33.38 = D40.D48

49(24 **A**)5(38)28(9 **B**)28-39(43 **C**)30.3.17.50+.

**A** (39)5(42)37.32+.

- B** (30.42)37.48(36)37+.  
**C** (29)28(13 **DE**)28-39(43)34.45+.  
**D** (34.42)37.14 [ 26/20+ ] +.  
**E** (34.43)39+.

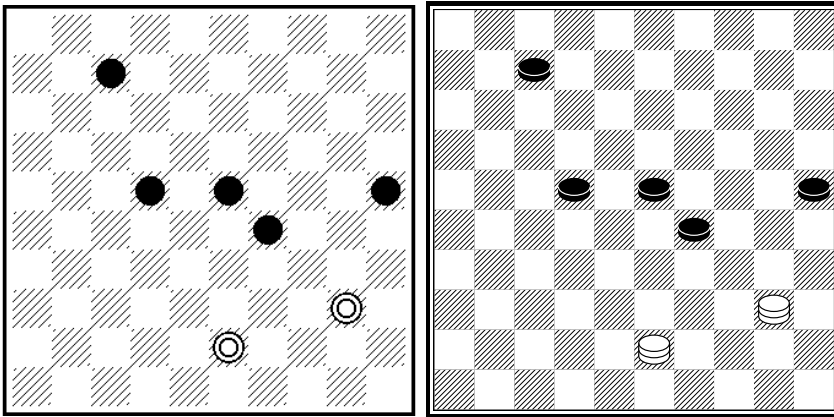

**C21**

**7.22.23.25.29 = D40.D43**

- 16(228)2(293 **A**) 18 (32 **B**)34(37 **C**)2-30(41 **VP**<sub>1</sub>)45.36+. **VP**<sub>1</sub> (42)45.47+.  
**A** (30)35(293)18(38)2 - В.Агафонов, "64", 1969. - (32 **DEE**<sub>1</sub>)27.16+.  
**B** (33)23.42/47+.  
**C** (338)24+.  
**D** (33)24(39)42/47(44 **F**)40+.  
**E** (42)23.47+. **E**<sub>1</sub> (43)23.48+.  
**F** (43)38+.

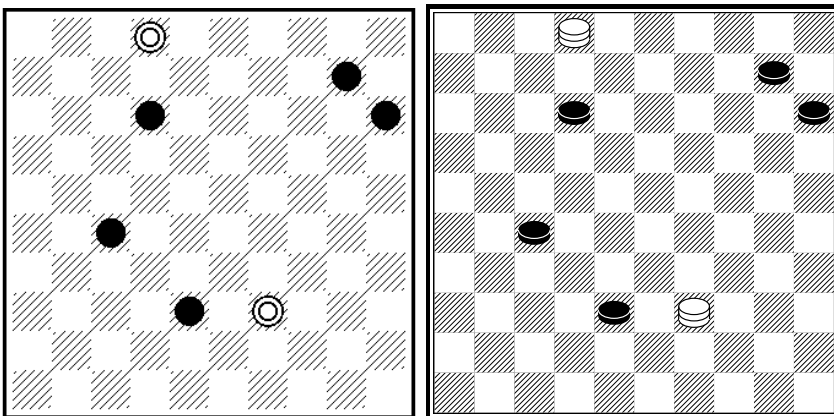

**C22**

**10.12.15.27.38 = D2.D39**

- 25 **Z**(18 **A**)24 (14 **B**)31(43)38.42(20.37)47+.  
**A** (42)2-30(47 **CD**)24.5+.  
**B** (20)31+.  
**C** (18/31/32)14.48+.  
**D** (48)34/39/43+.  
**Z** 24?(20)31(18.42)= .

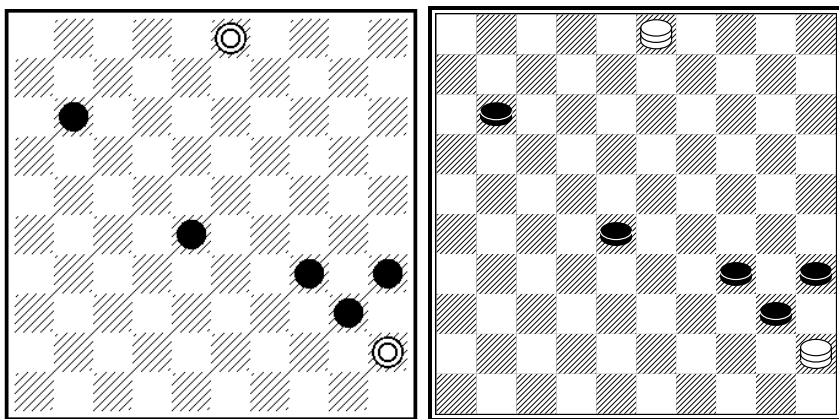

C23

11.28.34.35.40 = D3.D45

25(39 AA<sub>1</sub>)43(40)49(45)40.6+.

A (44)6(49)44+. A<sub>1</sub> (32)7/2(44)11 ... +

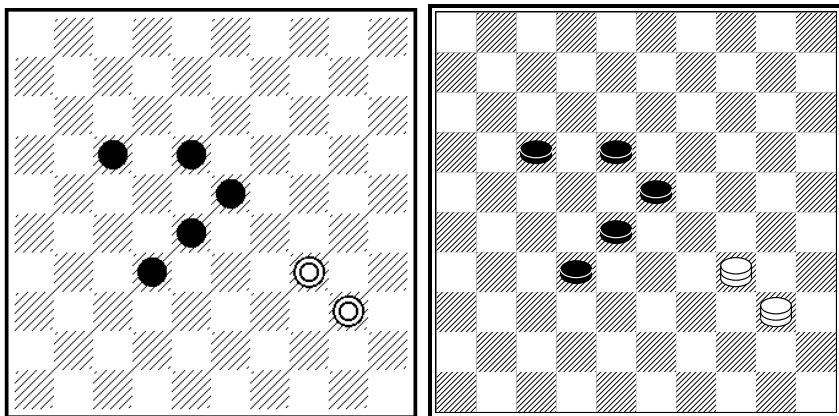

C24

17.18.23.28.32 = D34.D40

48(33)49(39 A)12.1+.

A (338)37.46( 29) - G.Noordhuis, "Het Damspel", 1931. - 23(18-12 B) 40(28)49(33)43(22 C)16 (39 D)11+.

B (34)21(40 E)17(45)50+.

C (21)16(39)49+.

D (28)43+.

E (39)49+.

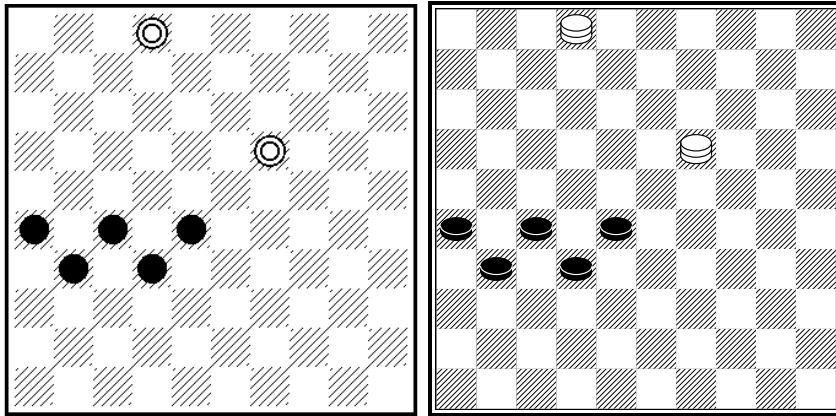

C25

26.27.28.31.32 = D2.D19

[ Фрагмент этюда Е.Елизарова , "Шашки", 1983 : 22.26.27.28.31 = D11.D13 ]

11(36 A)33(261)26(41)37.42(31.38)48+.

A (33)39(38)24(32)47(36)17(37 B)28(361)36(42)37+.

B (31)21(327)26+.

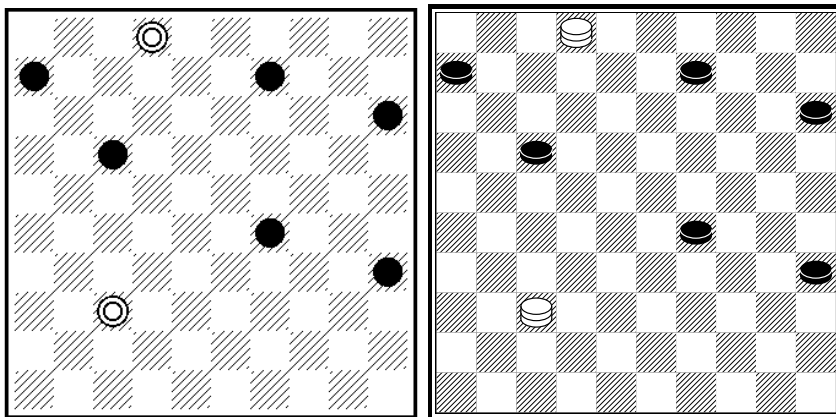

C26

6.9.15.17.29.35 = D2.D37

26(20 ABC)25(33)7(38)48+.

A (11)33(20)6(24)30+. [поддавки ; некомпозиционно ]

B (33)38/47(40)20+.

C (22)- B.Трофименко , чемпионат Украины-2012 - 3(33 D) 38/47(20)15(40)33(45 E)17(50)16+.

D (20)25- M.Lepšić , 2008 (МиФ 07-02-2009 )- (27 F)3(31 GH)11.24/15.33.50+.

E (27)19(45)50(11)6(50)19-28+.

F (33)16(40 I)49(45)40.17+.

G (40)11.35(33 J)30(38)48+.

H (34)11.25.39.50+. [ H=D<sub>1</sub> ]

I (39)43/48(40)39(45)17(50)2.16+.

J (34)44+.

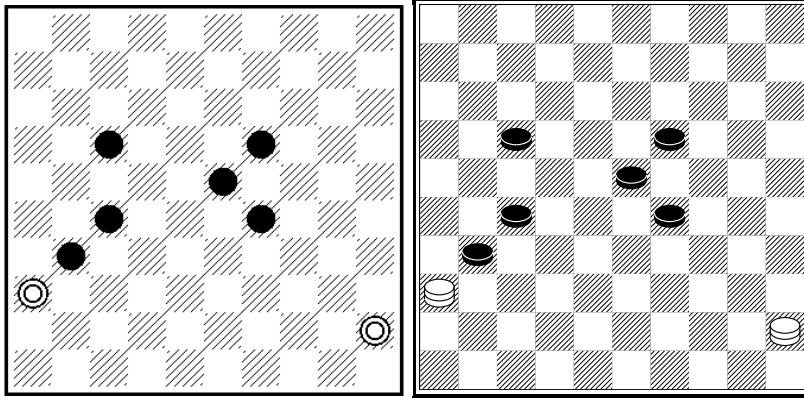

C27

**17.19.23.27.29.31 = D36.D45**

47(32AB)28.29(37)47+.

A(22)2(36 C)18.19+.

B(24)33+.

C(22-28)18(36 D)31.11(28-32)16+.

D(27-32.38)18 [ В.Агафонов , "64", 1967. ] (42/43 EF)23.47/48+.

E (32)27.16+.

F(33)24(39.44 G)40+. [авторская скрытая дуаль : F(33)24(39)42/47 (44 G)40+. ]

G(43)38+.

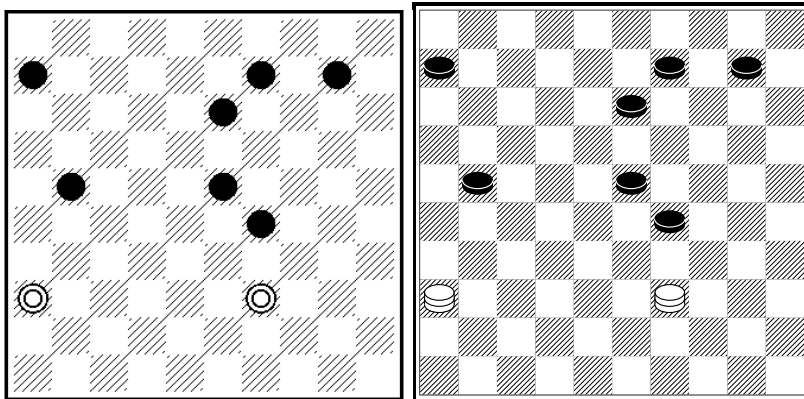

C28

**6.9.10.13.21.23.29 = D36.D39**

41(26 A)3(15 B VP<sub>1</sub>)48(33)17(38)22(11)4 Z(17)36(21)47(31)8(43)20.48+. VP<sub>1</sub>(31)11+.

A (27)3(11)6(34 C)25(40)43(45 C<sub>1</sub>)21(50)21-17 Z<sub>1</sub>.15+.

B (11)6(31 C<sub>2</sub>)22(15 D)36(33)4(39 E)13(43/44)20.48/49+

C (32)21(37)32+. C<sub>1</sub> (31)27+. C<sub>2</sub> (34)21+.

D (34)15 J. Bastiaannet (39 FGH)25(44 D<sub>1</sub>)39.26+. D<sub>1</sub> (36)48(41)37+.

E (38)20.15+.

F (40)17(45)50(37)47+.

G (37)29.14+.

H (36)14(39)33+.

Z 9?(20)25(31)26(17)12(42)29(47)=.

Z<sub>1</sub> 12?(18)5(45)=.

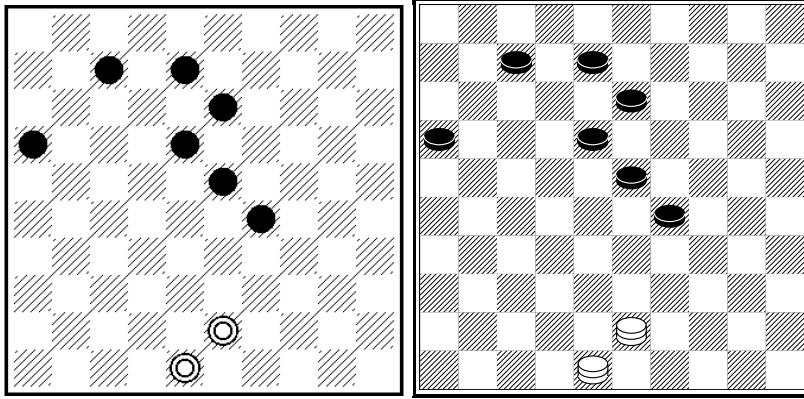

**C29**

**7.8.13.16.18.23.29 = D43.D48**

42(21 **A**)2(34)37(29)19.39(23)25(33)14(29)20(34)38(40 **B**)33.50+.

**A** (19)11 - **NN** , "Dame blanche" , 1999. 135/20 - 16(28 **C**)2(32 **D**)7(22)11(27 **E**)16(31)38(37)47+.

**B** (39)49+.

**C** (12)21(28)3(32)9(23)20(37 **F**)14+.

**D** (33)7(22)16(28 **G**) 43+.

**E** (28)33 (37)47+.

**F** (28)42+.

**G** (39)11+.